

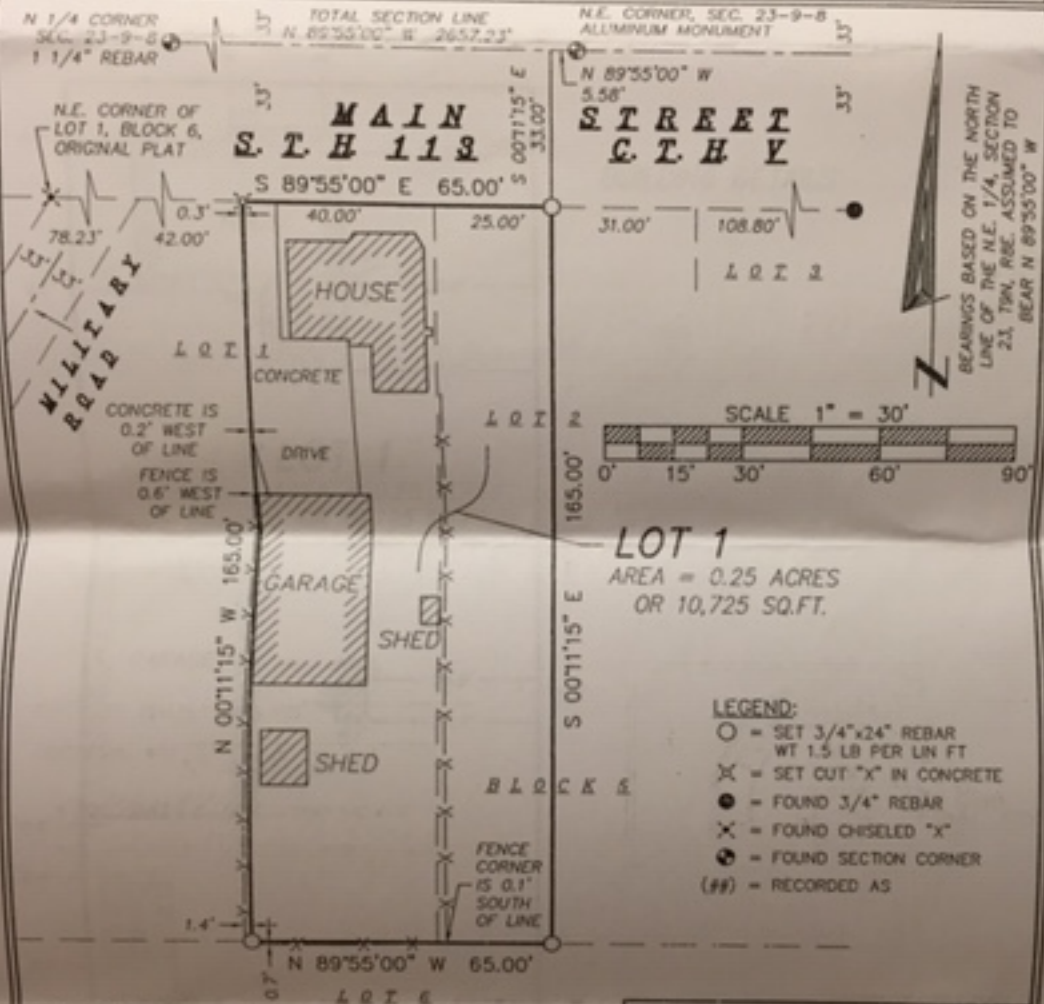

CERTIFIED SURVEY MAP

WILLIAMSON SURVEYING AND ASSOCIATES LLC
NOA I. PRIEVE & CHRIS W. ADAMS, REGISTERED LAND SURVEYORS
104 A WEST MAIN STREET, WAUNAKEE, WISCONSIN, 53597 PHONE: 608-255-5705

Located in the NE 1/4 of the NE 1/4, Section 23, T9N, R8E, in the Village of Dane, Dane County, Wisconsin. Being part of Lot 1 and Lot 2, Block 5, Original Plat.



SURVEYORS SEAL

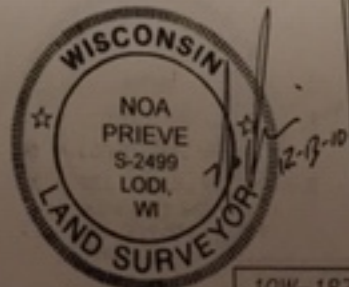

10W-187

3



CERTIFIED SURVEY MAP

WILLIAMSON SURVEYING AND ASSOCIATES LLC

NOA T. PRIEVE & CHRIS W. ADAMS, REGISTERED LAND SURVEYORS
104 A WEST MAIN STREET, WAUNAKEE, WISCONSIN, 53597 PHONE: 608-255-5705

Located in the NE 1/4 of the NE 1/4, Section 23, T9N, R8E, in the Village of Dane, Dane County, Wisconsin. Being part of Lot 1 and Lot 2, Block 5, Original Plat.

MAIN STREET

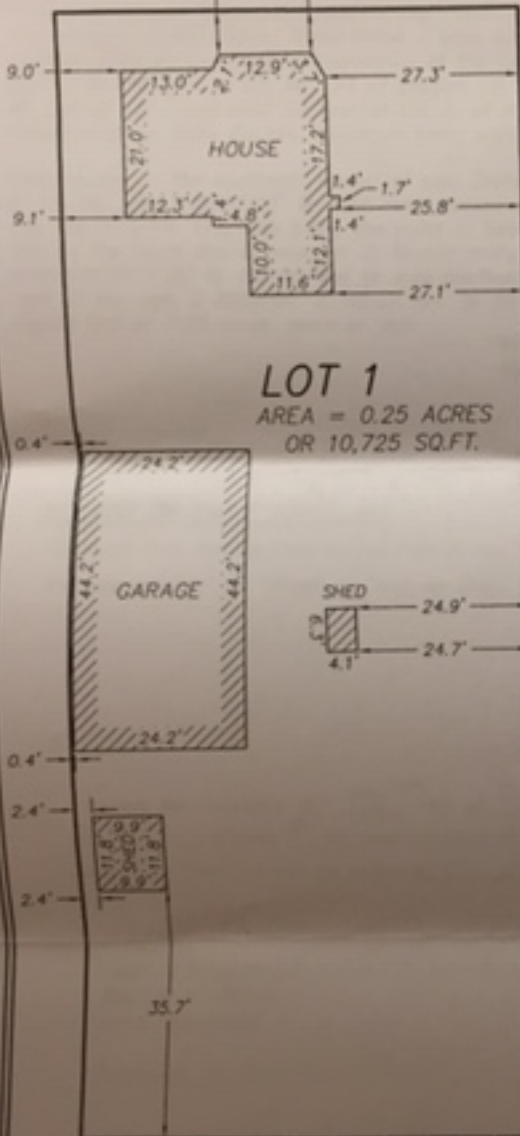

LOT 1

AREA = 0.25 ACRES
OR 10,725 SQ.FT.

BUILDING DETAILS

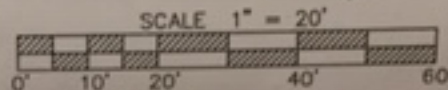

SURVEYORS SEAL

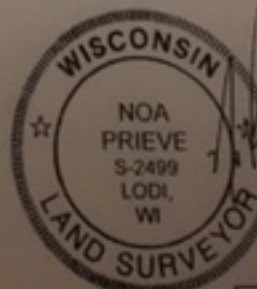

[Signature]
2-13-10



CERTIFIED SURVEY MAP

WILLIAMSON SURVEYING AND ASSOCIATES LLC

NOA T. PRIEVE & CHRIS W. ADAMS, REGISTERED LAND SURVEYORS
104 A WEST MAIN STREET, WAUNAKEE, WISCONSIN, 53597 PHONE: 608-255-5705

Located in the NE 1/4 of the NE 1/4, Section 23, T9N, R8E, in the Village of Dane, Dane County, Wisconsin. Being part of Lot 1 and Lot 2, Block 5, Original Plat.

SURVEYOR'S CERTIFICATE

I, Noa Prieve, Registered Land Surveyor hereby certify that in full compliance with the provisions of Chapter 236.34 Wisconsin Statutes, the subdivision regulations of the Village of Dane, and by the direction of the owners listed below, I have surveyed, divided, and mapped a correct representation of the exterior boundaries of the land surveyed and the division of that land, being part of the NE 1/4 of the NE 1/4 of Section 23, T9N, R8E, Village of Dane, also being the east 40 feet of Lot 1 and west 25 feet of Lot 2, all in Block 5, Original Plat of of Blocks 5-12 in the Village of Dane, Dane County, Wisconsin being more particularly described as follows:

Commencing at the Northeast corner of said Section 23; thence along the north line of said NE 1/4 of the NE 1/4, N 89°55'00" W, 5.58 feet; thence S 00°11'15" E, 33.00 feet to the southerly right of way line of S.T.H. 113, also being the point of beginning; thence continuing S 00°11'15" E, 165.00 feet to the south line of said Lot 2; thence along said south line, N 89°55'00" W, 65.00 feet; thence N 00°11'15" W, 185.00 feet to said southerly right of way line; thence along said southerly right of way line, S 89°55'00" E, 65.00 feet to the point of beginning. This parcel contains 10,725 square feet or 0.25 acres, more or less.

Williamson Surveying and Associates LLC
by Noa Prieve

Noa Prieve S-2499
Managing Member

Date 12-13-10

VILLAGE OF DANE APPROVAL

Resolved that this certified survey map in the Village of Dane is hereby acknowledged and approved by the Village of Dane on this 2nd day of December, 2010

Becky Simpson
Village Clerk, Village of Dane

Received for recording this 15th day of December, 2010
at 1:07 o'clock P.M. and recorded in Volume 83 of Dane
County Certified Surveys on pages 177, 178, & 179.

Kristi Chlebowski, by Allison M. Schuster, deputy
Register of Deeds
Kristi Chlebowski

Received 12-13-2010 2:28 pm

SURVEYORS SEAL

