

DRAWN BY:	EHB40
DATE:	5-22-02
CHECKED BY:	
DATE:	
REVISED DATE:	
REVISED DATE:	
REVISED DATE:	

NOTE:
 ♦ IDENTIFIES ITEMS THAT ARE NOT PROVIDED BY MORTON BUILDINGS, INC. OR MORTON BUILDINGS' SUBCONTRACTORS AND ARE THE OWNERS RESPONSIBILITY.

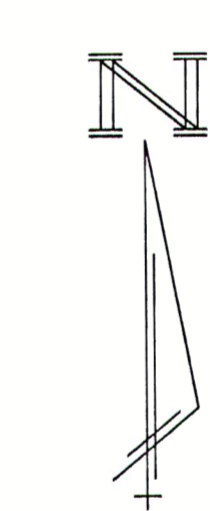
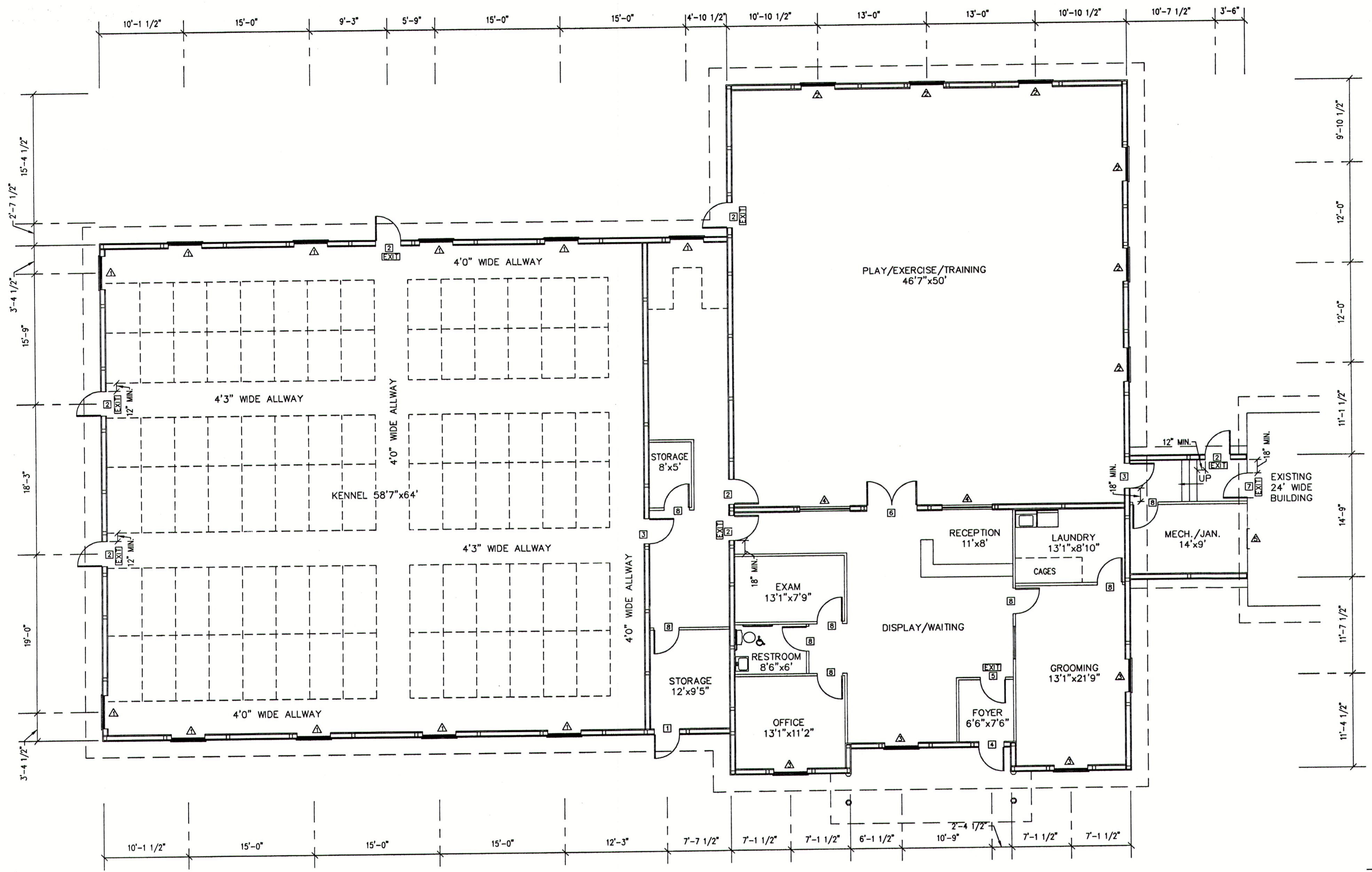

FLOOR PLAN LEGEND

- - 3068 9100 PLAIN WALK DOOR W/CLOSER
- ⑦ - (7) 3068 9100 PLAIN WALK DOORS W/LEVER LATCHES & (5) W/CLOSERS
- ② - (2) 3068 9100 PLAIN WALK DOORS W/LEVER LOCKSET
- ④ - 3068 9100 1/2 GLASS WALK DOOR W/CROSSBUCKS, LEVER LOCKSET, & CLOSER
- ⑤ - 3068 9100 1/2 GLASS WALK DOOR W/CROSSBUCKS, LEVER LATCH, & CLOSER (INSTALLED BY OTHERS)
- ⑥ - 6068 9100 1/2 GLASS WALK DOOR W/LEVER LATCH
- ⑧ - EXISTING 3068 WALK DOOR (CHANGE SWING)
- ⑨ - 3068 INTERIOR WALK DOORS W/LEVER HARDWARE
- △ - (11) 4'x2' HAYFIELD HOPPER WINDOWS (9'-0" TOP OF WINDOW TO GRADE)
- △ - (6) 4'x2' HAYFIELD HOPPER WINDOWS (7'-0" TOP OF WINDOW TO GRADE)
- △ - (4) 2'x5'-2 HAYFIELD CASEMENT WINDOWS
- △ - (2) 6'x4' HAYFIELD FIXED WINDOWS
- △ - EXISTING 2'-5"x1'-9" WINDOW
- △ - (2) EXHAUST FANS (CHECK W/CUSTOMER ON SIZES & LOCATIONS)
- EXIT - EXIT LIGHTS ♦

UNIT SYMBOL FROM LEGEND	WIDTH	HEIGHT
②	37 3/4"	80 3/4"
④	74 1/4"	80 3/4"
△	VERIFY	VERIFY
△	VERIFY	VERIFY
△	VERIFY	VERIFY

- SPECIAL NOTES:**
- 1.) THE PROPOSED BUILDING ADDITION IS USED FOR A KENNEL/VETERINARY CLINIC.
 - 2.) THE EXISTING BUILDING IS THE SAME USE.
 - 3.) THE TOTAL BUILDING AREA IS 9,694 SQ. FT.
 - 4.) THERE ARE 4 EMPLOYEES.
 - 5.) THE KENNEL AND EXERCISE ROOMS ARE TO BE HEATED WITH SUSPENDED UNITS.
 - 6.) THE REMAINING AREAS ARE TO BE HEATED WITH SEALED COMBUSTION CHAMBER FORCED AIR FURNACES.
 - 7.) THE WATER HEATER IS GAS FORCED WITH SEALED COMBUSTION CHAMBER.
 - 8.) THE CLOTHES DRYER IS TO HAVE A MAXIMUM RATING OF 37,000 BTU.

INTERIOR LAYOUT

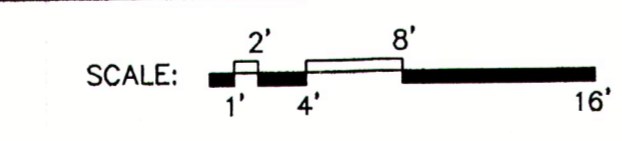

- NOTES: 1.) INTERIOR 3068 WALK DOORS, STUDWALLS, FIXTURES, & FINISHES ARE NOT PROVIDED BY MORTON BUILDINGS OR MORTON BUILDINGS' SUBCONTRACTORS AND ARE THE OWNERS RESPONSIBILITY.
 2.) EXTERIOR WINDOW & DOOR LOCATIONS ARE DIMENSIONED FROM THE EXTERIOR OF THE BUILDING COLUMN TO THE CENTERLINE OF THE WINDOW OR DOOR UNIT.
 3.) STUDWALLS ARE TO BE 2"x4"s @ 16" O.C. UNLESS SPECIFIED OTHERWISE.