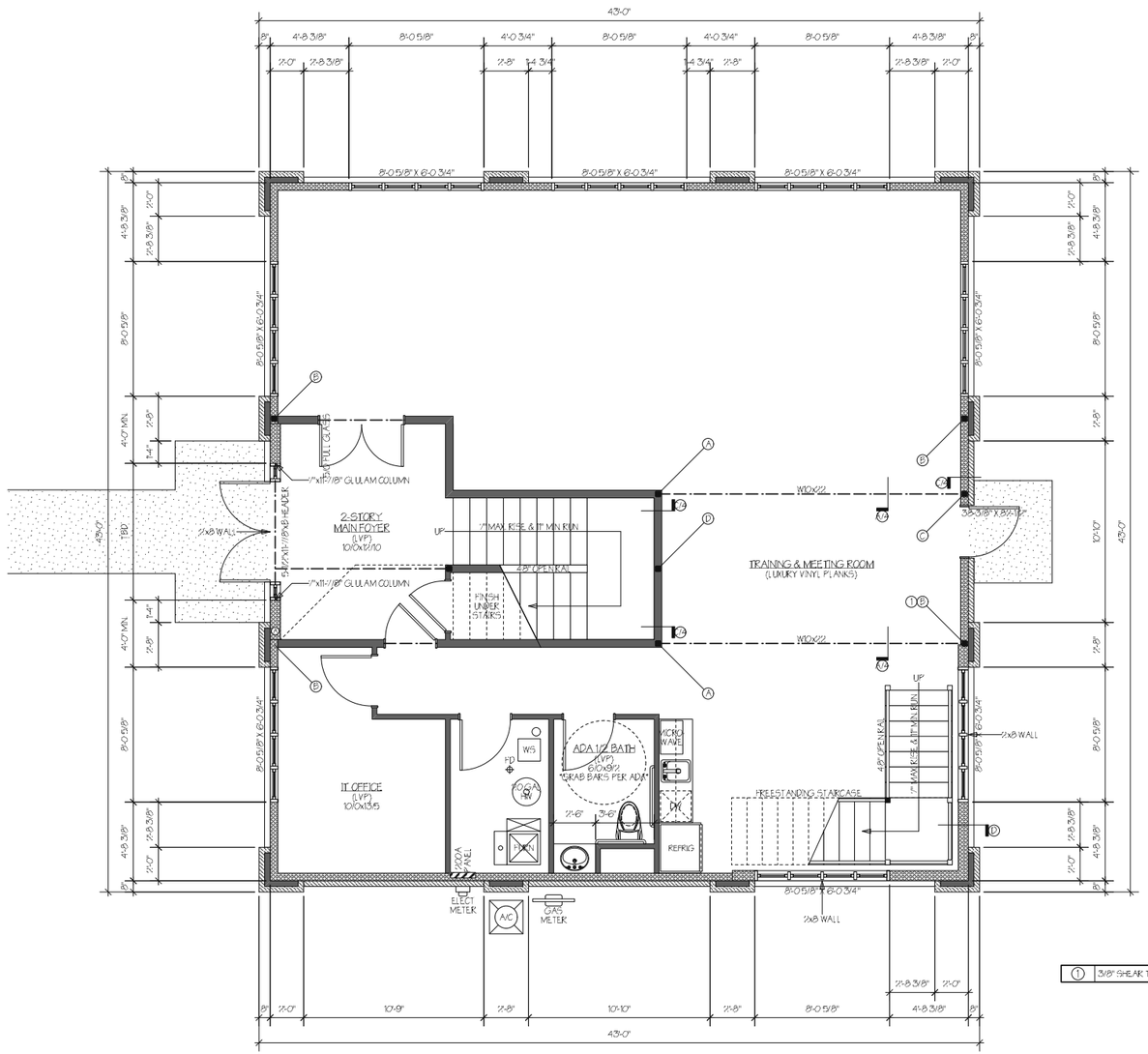

1	3/8" SHEAR TAB CONNECTION ON SIDE OF STEEL COLUMN. USE (2) 3/4" O.D. A325 BOLTS.