

MAP NO. 627, RECORDED IN VOLUME 4 OF CERTIFIED SURVEY MAPS ON PAGE 90 AS DOCUMENT NO. 233699, ALL LOCATED IN SECTION 16, TOWN 8 NORTH, RANGE 4 EAST, TOWN OF ARENA, IOWA COUNTY, WISCONSIN.

East 1/4 corner
Section 16, T8N, R4E
Found 3/4" rebar

LEGEND AND NOTES

- Found 1" iron pipe
- △ Found 3/4" rebar
- Set 3/4"x24" iron rebar, weighing 1.5 lbs./lin. ft.
- () Recorded as

Bearings are referenced to the East line of the SE 1/4 of Section 16 which bears N 00°22'54" E based on the Iowa County Coordinate System as defined by the Wisconsin Department of Transportation and determined by GPS Observation

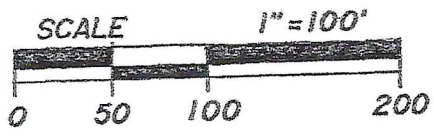

SURVEY FOR: Terry Askevold
6174 U.S.H. '14'
Arena, WI 53503

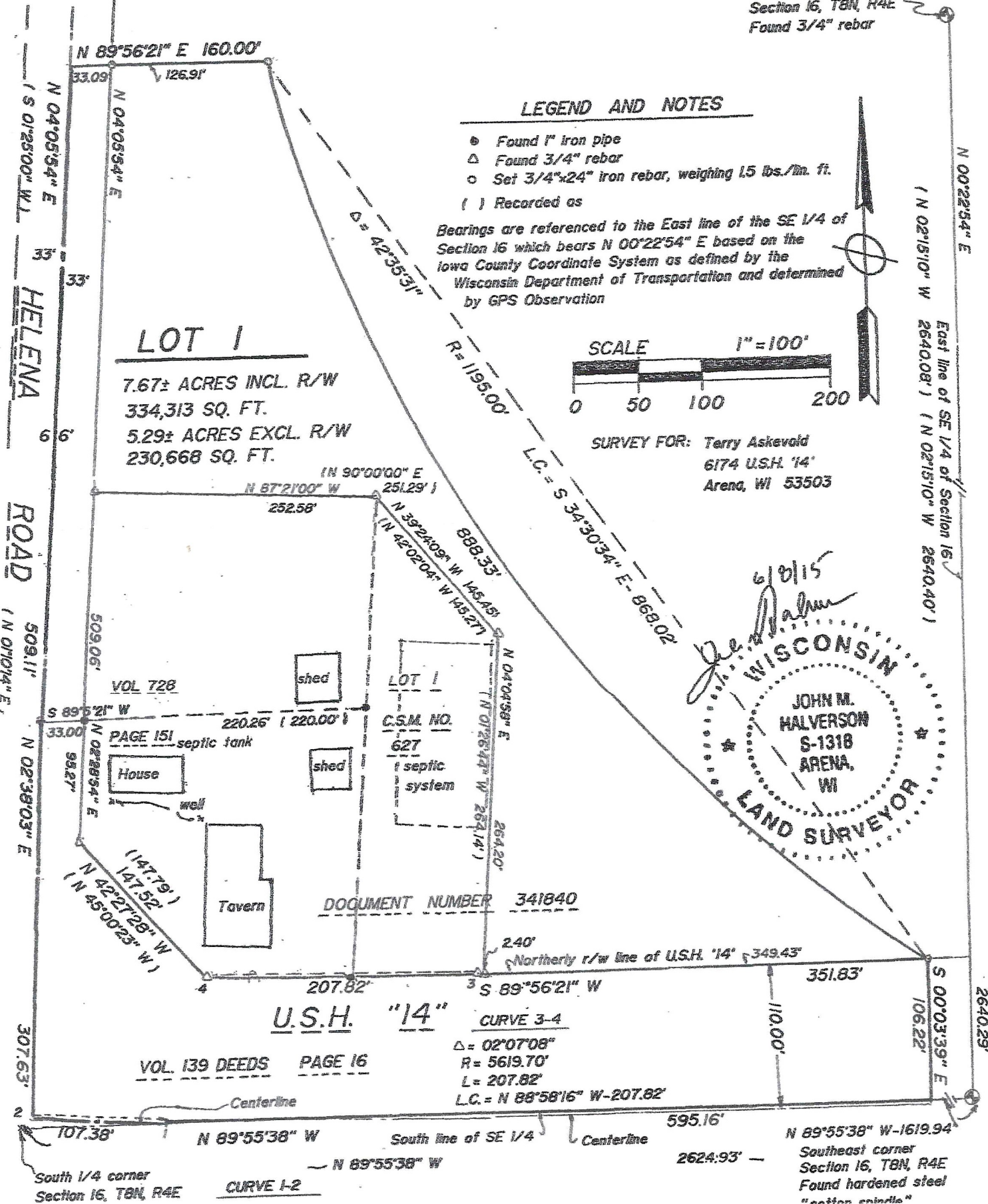
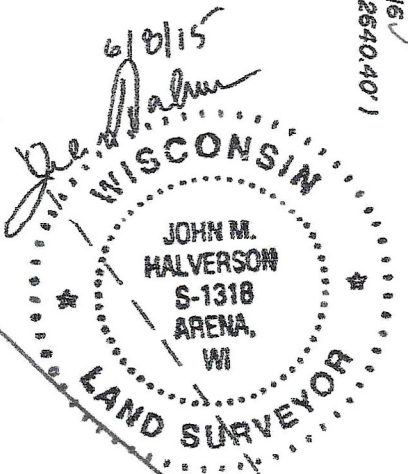

LOT 1
7.67± ACRES INCL. R/W
334,313 SQ. FT.
5.29± ACRES EXCL. R/W
230,668 SQ. FT.

LOT 1
C.S.M. NO. 627
septic system

VOL 728
PAGE 151
House
septic tank
well

DOCUMENT NUMBER 341840
U.S.H. "14"
CURVE 3-4
Δ = 02°07'08"
R = 5619.70'
L = 207.82'
L.C. = N 88°58'16" W - 207.82'

VOL 139 DEEDS PAGE 16

South 1/4 corner
Section 16, T8N, R4E

Southeast corner
Section 16, T8N, R4E
Found hardened steel
"cotton spindle"

