

CERTIFICATE OF COUNTY REGISTER OF DEEDS

Received for record this 21st day of Feb, 1989, at 10:35 clock A. M. and recorded in Volume 6 of Certified Survey Maps of Columbia County, Page 67

DOCUMENT NO. _____

Lisa Walker, Deputy
Columbia County Register of Deeds

COLUMBIA COUNTY CERTIFIED SURVEY MAP NO. 1305

PART OF THE SW 1/4 OF THE SE 1/4 AND THE SE 1/4 OF THE SE 1/4, SECTION
15, T.12N., R.8E., TOWN OF CALEDONIA, COLUMBIA COUNTY, WISCONSIN.
CONTAINING 4.09 Ac.

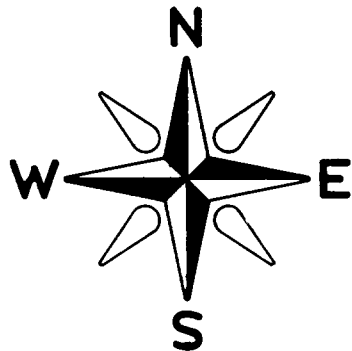

BASIS OF BEARINGS - THE S. LINE
OF THE SE 1/4 WHICH IS ASSUMED TO
BEAR S89°55'40"W

LEGEND

- 3/4" x 24" REBAR SET
wt. = 1.5 lbs. / l.f.
- 1" IRON PIPE w/ I.D. CAP FD.
- R.R. SPIKE FD.
- R.R. SPIKE SET
- ◐ COL. CO. ALUM. MON. FD.
- 3/4" IRON ROD FD.
- () "RECORDED AS" INFORM.

SURVEYOR

JAMES R. GROTHMAN
412 E. SLIFER
PORTAGE, WI. 53901

OWNER

CHARLES H. THOMPSON
214 WINDY HILL RD.
WISCONSIN DELLS, WI. 53965

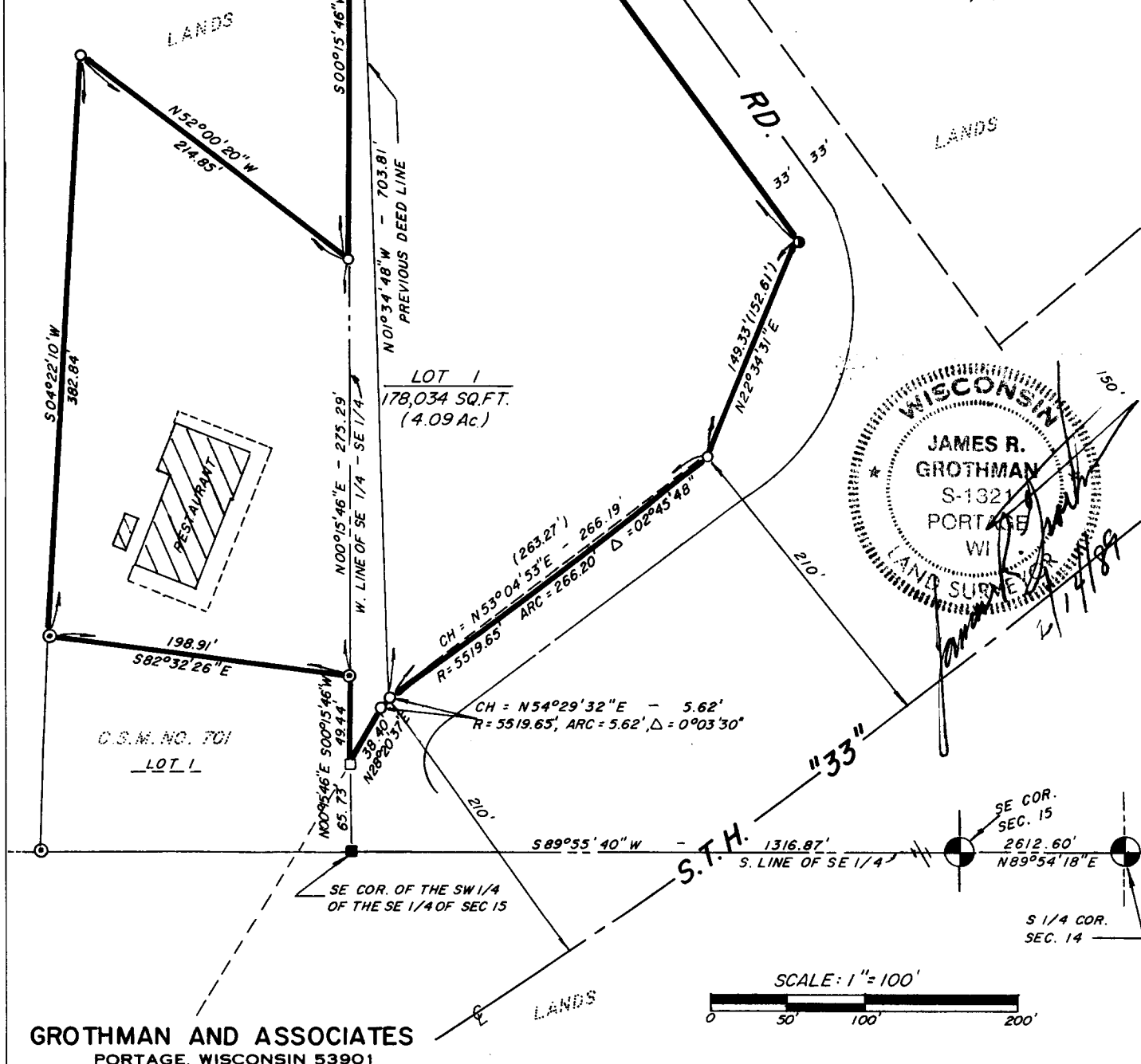

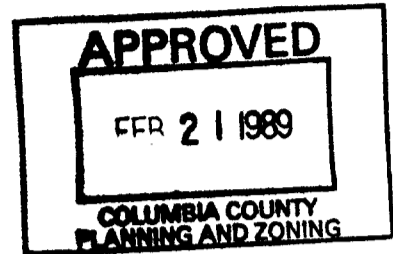

SURVEYOR'S CERTIFICATE

I, JAMES R. GROTHMAN, Registered Land Surveyor, DO HEREBY CERTIFY that under the order of BOB BERST of SADDLE RIDGE REALTY, I have surveyed, monumented and mapped a part of the Southwest Quarter of the Southeast Quarter, and the Southeast Quarter of the Southeast Quarter, Section 15, Township 15 North, Range 8 East, Town of Caledonia, Columbia County, Wisconsin, described as follows:

"Commencing at the Southeast corner of said Section 15; thence South 89°55'40" West along the south line of the Southeast quarter, 1316.87 feet to the Southeast corner of the Southwest quarter of the Southeast Quarter of said Section 15; thence North 00°15'46" East, along the west line of the Southeast quarter of the Southeast quarter, 65.73 feet to the Point of Beginning; thence North 28°20'37" East, along the westerly right-of-way line of S.T.H. "33", 38.40 feet; thence Northeasterly along a 5519.65 foot radius curve in said westerly right-of-way line of S.T.H. "33", having a central angle of 0°03'30" and whose long chord bears North 54°29'32" East, 5.62 feet; thence continuing along said 5519.65 foot radius in said right-of-way line, having a central angle of 02°45'48" and whose long chord bears North 53°04'53" East, 266.19 feet (recorded as 263.27 feet); thence North 22°34'31" East, along the southerly right-of-way line of Tritz Road, 117.33 feet (recorded as 152.61 feet); thence North 35°30'37" West, along said southerly right-of-way line of Tritz Road, 498.49 feet (recorded as 498.61 feet) to the west line of the Southeast quarter of the Southeast quarter of said Section 15; thence South 00°15'46" West, along the west line of the Southeast quarter of the Southeast quarter of said Section 15, 115.89 feet; thence North 52°00'20" West, 214.85 feet; thence South 04°22'10" West, 382.84 feet to the Northwest corner of Lot 1, C.S.M. #701; thence South 82°32'26" East, along the north line of Lot 1, C.S.M. #701, 198.91 feet to the west line of the Southeast quarter of the Southeast quarter; thence South 00°15'46" West, 49.44 feet to the Point of Beginning. Containing 4.09 Acres (178,034 Square Feet), more or less."

I DO FURTHER CERTIFY that this is a correct representation of the boundaries of the land surveyed and that I have fully complied with the Provisions of Chapter 236.34 of the Wisconsin State Statutes and Columbia County Ordinance 62.77 to the best of my knowledge and belief.

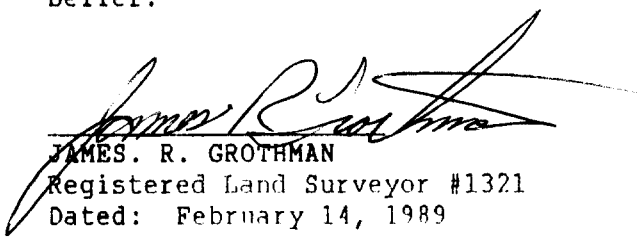
JAMES R. GROTHMAN
Registered Land Surveyor #1321
Dated: February 14, 1989

