

OVERALL FIRST FLOOR PLAN - 2X 2 UNIT
SCALE 1/8" = 1'-0"

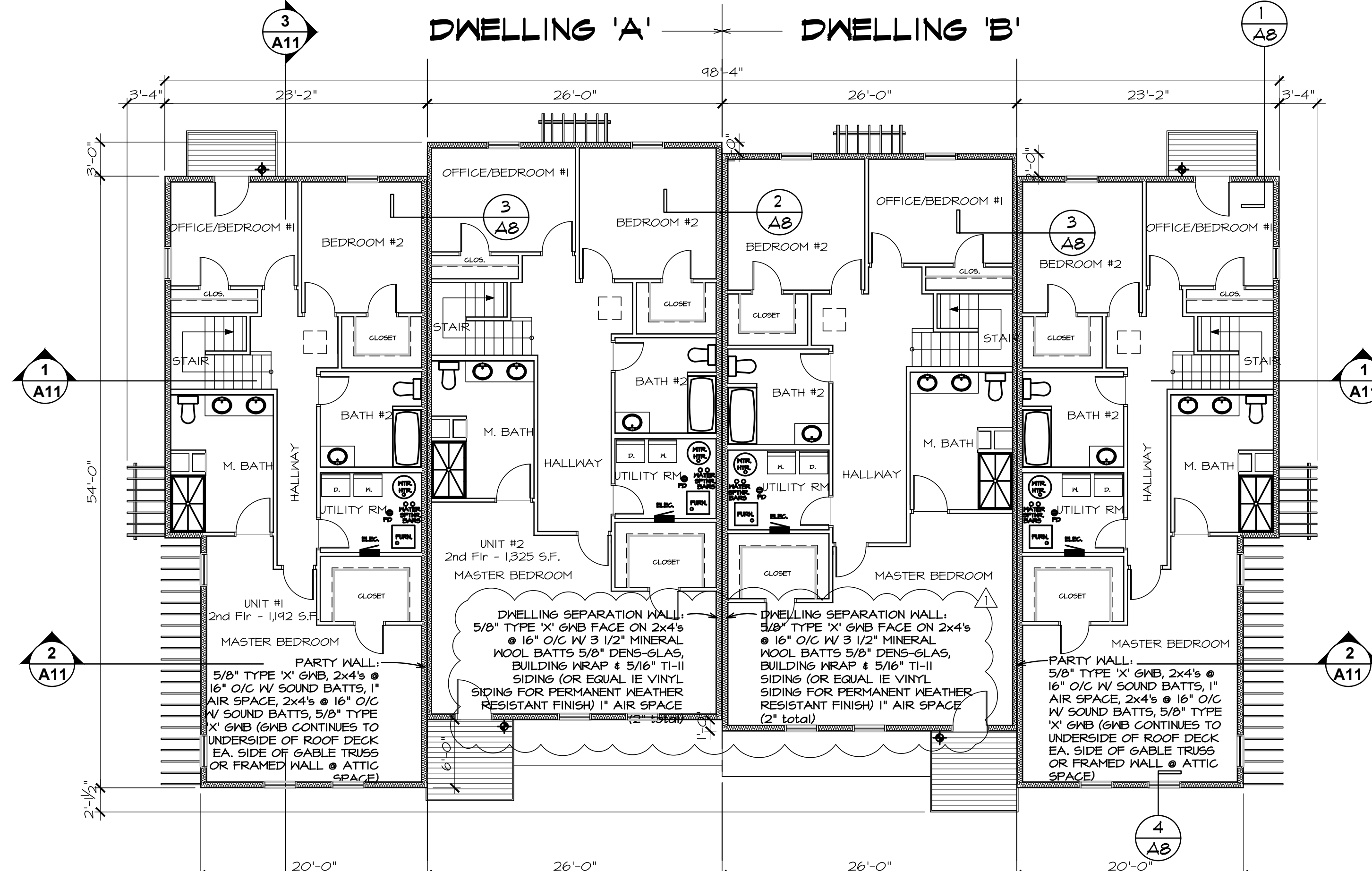

OVERALL SECOND FLOOR PLAN - 2X 2 UNIT
SCALE 1/8" = 1'-0"

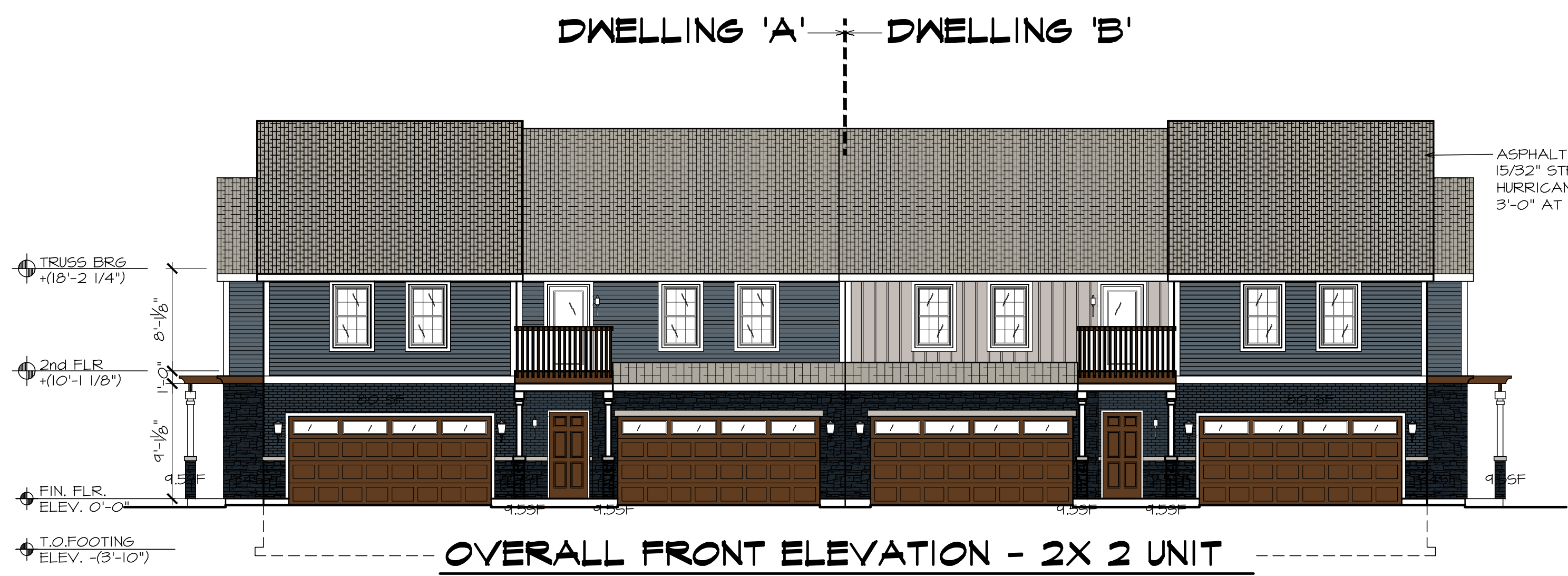

OVERALL FRONT ELEVATION - 2X 2 UNIT
SCALE 1/8" = 1'-0"

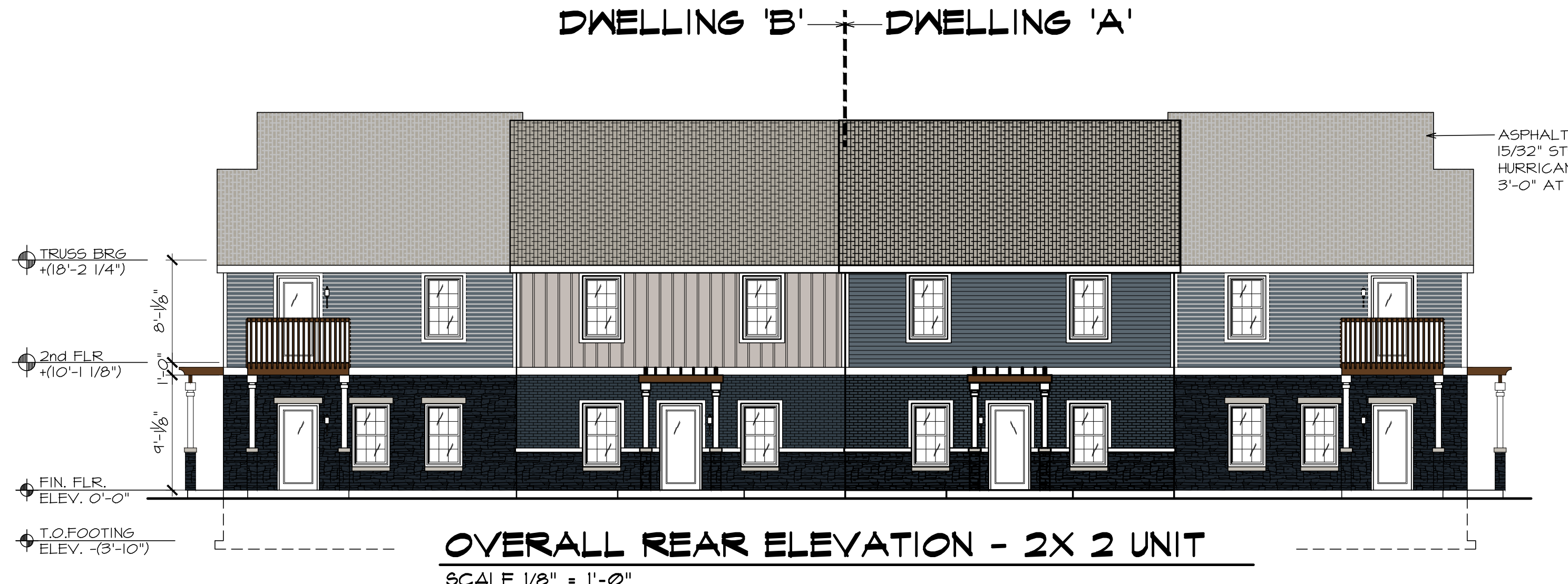

OVERALL REAR ELEVATION - 2X 2 UNIT
SCALE 1/8" = 1'-0"

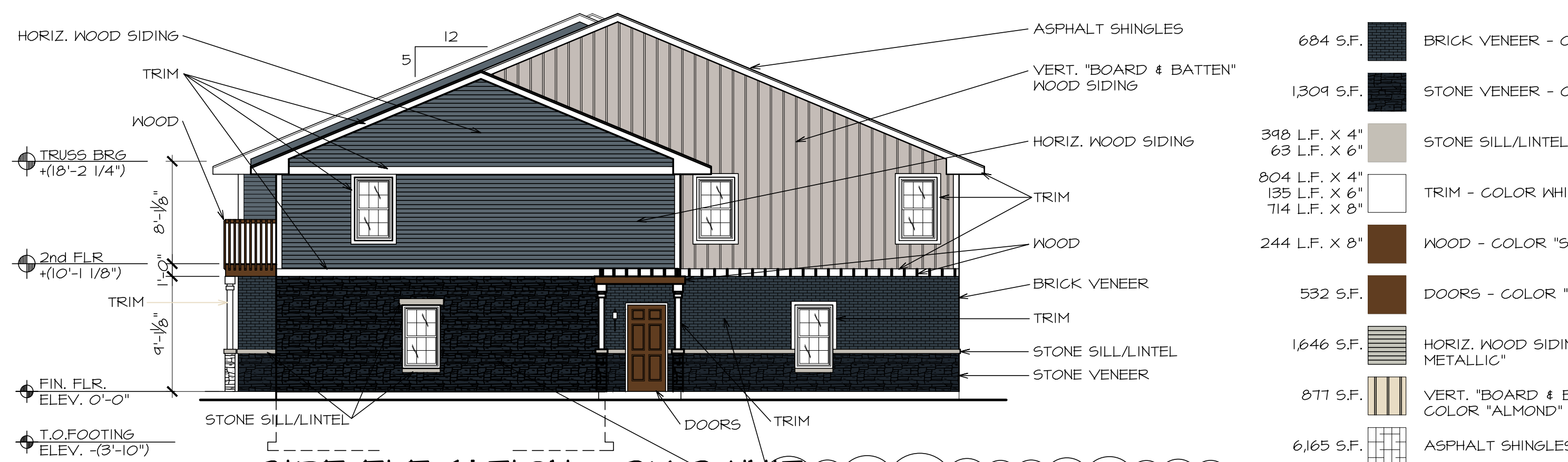

SIDE ELEVATION - 2X 2 UNIT
SCALE 1/8" = 1'-0"

684 S.F.	BRICK VENEER - COLOR "MIDNIGHT BLACK"
1304 S.F.	STONE VENEER - COLOR "NATURE SPIRIT"
398 L.F. X 4"	STONE SILL/LINTEL - COLOR "LIMESTONE"
63 L.F. X 6"	
804 L.F. X 4"	TRIM - COLOR WHITE
135 L.F. X 6"	
714 L.F. X 8"	WOOD - COLOR "SUEDE BROWN"
244 L.F. X 8"	
532 S.F.	DOORS - COLOR "SUEDE BROWN"
1646 S.F.	HORIZ. WOOD SIDING - COLOR "SILVER METALLIC"
877 S.F.	VERT. "BOARD & BATTEN" WOOD SIDING - COLOR "ALMOND"
6165 S.F.	ASPHALT SHINGLES - COLOR "SHASTA WHITE"

STONE & BRICK IN THESE AREAS ONLY REQUIRED ON BUILDINGS 5 & 6 SIDE ELEVATIONS FACING HWY 89. SEE SIDE ELEVATION SHEET A7 FOR THE REMAINING 10 SIDE ELEVATIONS.

NOTE: ALL QUANTITIES ARE APPROXIMATE AND SHOULD BE VERIFIED BY THE CONTRACTOR.

David L. Jenkins & Assocs., P.C.
ARCHITECTS AND PLANNERS
2020 GLENVIEW RD - ROCKFORD, ILLINOIS
PHONE (815) 397-9771 - FAX (815) 397-9795

THE ARCHITECT IS NOT PROVIDING PROJECT CONSTRUCTION SUPERVISION OR ANY FORM OF PROJECT MANAGEMENT FOR THE BUILDING COVERED BY THIS SET OF DOCUMENTS. THE USE OF THESE DRAWINGS BY ANY CONTRACTOR, SUB-CONTRACTOR, BUILDER'S TRADESMEN OR WORKER SHALL INSTIGATE A HOLD HARMLESS AGREEMENT BETWEEN THE DRAWING USER AND THE ARCHITECT. THE USER OF THE DRAWINGS AGREES TO HOLD THE ARCHITECT HARMLESS FOR ANY RESPONSIBILITY IN REGARDS TO CONSTRUCTION MEANS, METHODS, TECHNIQUES, SEQUENCES OR PROCEDURES AND FOR ANY SAFETY PRECAUTIONS AND PROGRAMS IN CONNECTION WITH THE WORK AND FURTHER SHALL HOLD THE ARCHITECT HARMLESS FOR COST AND PROBLEMS ARISING FROM THE NEGLIGENCE OF THE CONTRACTOR, SUB-CONTRACTOR, TRADESMEN OR WORKMEN. THE USE OF THESE DRAWINGS ALSO IMPLIES THAT THE ARCHITECT SHALL TAKE NO RESPONSIBILITY FOR THE PLANNED USER'S FAILURE TO CARRY OUT THE WORK IN ACCORDANCE WITH THE DRAWINGS OR CONTRACT DOCUMENTS.

FILE NAME: 037122LMT	CONTRACTOR: White Oak Home Builders, LLC	PROJECT NO.:
DATE: 9-19-22	PROJECT NAME: Lake Mills Townhouses	SHT. NO.:
REVISED: 11-2-22	1324 S. MAIN ST., LAKE MILLS, WI	A6
		OF: 12