

PLAN SYMBOLS

- WALL-MOUNTED FIRE EXTINGUISHER, W/ MOUNTING BRACKET. REFER TO SPECIFICATION SECTION 10.44.00.
- FULLY-RECESSED FIRE EXTINGUISHER CABINET AND FIRE EXTINGUISHER. REFER TO SPECIFICATION SECTION 10.44.00.
- FLOOR BOX. APPROX. LOCATION. REFER TO ELECTRICAL DRAWINGS.
- FLOOR DRAIN. APPROX. LOCATION. REFER TO PLUMBING DRAWINGS.
- ROOF DRAIN. REFER TO ROOF PLAN AND PLUMBING DRAWINGS.
- DOOR TYPE. REFER TO DRAWING A8.01 FOR DOOR AND INTERIOR OPENINGS SCHEDULE. (DOORS SHOWN AT 45 DEG ANGLE ARE NOT EXISTING, THEY ARE SHOWN AT 45 DEG FOR CLARITY).
- DOOR/INTERIOR OPENING NUMBER, REFER TO DRAWING A8.01 FOR DOOR AND INTERIOR OPENINGS SCHEDULE.
- EXISTING DOOR/INTERIOR OPENING NUMBER, REFER TO DRAWING A8.01 FOR DOOR AND INTERIOR OPENINGS SCHEDULE.
- INDICATES WALL TYPE, REFER TO DRAWING A2.21 FOR WALL TYPE CONSTRUCTION.
- INDICATES SIDE OF WALL TO RECEIVE RESILIENT CHANNEL (RC). REFER TO OVER ALL PLANS AND WALL TYPE "W1" FOR ADDITIONAL INFORMATION AND LOCATIONS.
- INDICATES AN ACCESSIBLE ROOM WITH MOBILITY FEATURES.
- INDICATES AN ACCESSIBLE ROOM WITH COMMUNICATION FEATURES.

GENERAL PLAN NOTES

- A. DO NOT SCALE DRAWINGS.
- B. ALL DIMENSIONS ARE TO FACE-OF-STUD, FACE-OF-CONCRETE/CMU, CENTERLINE OF COLUMN OR CENTERLINE OF ROUGH OPENINGS, UNLESS NOTED OTHERWISE.
- C. EXTERIOR DIMENSIONS ARE TO FACE-OF-EXTERIOR FRAMING (OR MASONRY).
- D. DIMENSIONS SHOWN DO NOT TAKE INTO ACCOUNT THE VARYING LAYER(S) OF GYPSUM WALL BOARD. IN ORDER TO ACHIEVE LISTED WALL TYPES, ADJUST/OFFSET STUD FACE (IF NECESSARY) TO ACHIEVE UNBROKEN FINISHED SURFACE.
- E. REFER TO ENLARGED OR 1/4" PLANS FOR PLAN DETAILS AND DIMENSIONING OF SPECIFIC AREAS.
- F. DASHED RECTANGLE INDICATES MINIMUM FIXTURE ACCESS CLEARANCE. DASHED 5' DIAMETER RADIUS INDICATES MINIMUM TURNING CLEARANCE FOR WHEELCHAIR ACCESS. REFER TO SHEETS A4.01 THRU A4.04.
- G. PROVIDE BLOCKING WITHIN WALLS AS REQUIRED FOR ALL ACCESSIBLE GRAB BARS, FIXTURES, FINISHES AND EQUIPMENT (WHETHER CPCL, CPCL OR CPCL).
- H. PROVIDE BLOCKING WITHIN WALL FOR STAIR AND RAMP HANDRAILS. RAILS SHALL RETURN TO A WALL, GUARD OR THE WALKING SURFACE OR SHALL BE CONTINUOUS TO THE HANDRAIL OF AN ADJACENT STAIR FLIGHT OR RAMP RUN - PER 2018 IBC SECTION 1012.
- I. AT WALLS WITH RC CHANNEL ON ONE SIDE ONLY, THE SIDE OF THE WALL THAT RECEIVES THE RC CHANNEL IS INDICATED ON THESE PLANS WITH AN "R".
- J. PERIMETER BATHROOM WALLS TO BE FULL HEIGHT TO BOTTOM OF STRUCTURE (OR RATED HORIZONTAL ASSEMBLY) ABOVE INCLUDING GYPSUM BOARD AND INSULATION, UNLESS NOTED OTHERWISE.
- K. ALL DOORS ARE TO BE MOUNTED 4" FROM ADJACENT WALLS, UNLESS NOTED OTHERWISE.
- L. PROVIDE WATERPROOFING UNDER TILE IN ALL BATHROOMS AND SHOWER AREAS AND TURN UP WALL 5" HIGH BEHIND TILE BASE. WATERPROOFING FOR SHOWERS TO TURN UP WALLS FOR FULL HEIGHT BEHIND TILE AND RUN 3" PAST SHOWER OPENING BEHIND FULL HEIGHT TILE. REFER TO SPECIFICATION SECTION 09.30.00 TILE FOR ADDITIONAL INFORMATION.
- M. OWNER SHALL PROVIDE ALL CODE REQUIRED ROOM SIGNAGE INCLUDING OCCUPANCY SIGNS IN ALL REQUIRED ASSEMBLY ROOMS. (REFER TO SPECIFICATION SECTION 10.14.00 SIGNAGE).
- N. REFER TO SHEET A0.02 FOR TYPICAL FIXTURE MOUNTING HEIGHTS AT PUBLIC RESTROOMS.
- O. REFER TO SHEETS A2.21 FOR WALL RATINGS. RATINGS ARE NOT SHOWN ON THESE PLANS FOR CLARITY.
- P. REFER TO SHEETS A4.01 THROUGH A4.15 FOR ENLARGED PLANS INCLUDING WALL RATINGS AND PARTITION TYPES. RATINGS ARE NOT SHOWN ON THESE PLANS FOR CLARITY. REFER TO LIFE SAFETY PLANS ON SHEET T-4.
- Q. REFER TO SHEET A2.22 FOR HORIZONTAL ASSEMBLY TYPES.
- R. REFER TO SHEETS A6.01 THRU A6.03 FOR WINDOW DESIGNATIONS.
- S. REFER TO SHEET A7.11 FOR EXTERIOR WALL ASSEMBLIES.
- T. REFER TO SHEET A9.30'S AND A9.40'S FOR ROOM FINISH SCHEDULE AND LEGEND, RESPECTIVELY.
- U. REFER TO SHEET A9.51 FOR FLOORING TRANSITIONS.
- V. REFER TO PLUMBING AND STRUCTURAL DRAWINGS FOR FLOOR DRAIN LOCATIONS.
- W. REFER TO ELECTRICAL DRAWINGS FOR FLOOR BOX LOCATIONS.
- X. ALL MECHANICAL, PLUMBING AND ELECTRICAL PENETRATIONS THROUGH RATED ASSEMBLIES SHALL BE FIRE STOPPED.
- Y. TO THE EXTENT POSSIBLE, FLOOR CLEAN-OUTS ARE TO BE LOCATED IN INCONSPICUOUS LOCATIONS AND NOT IN GUESTROOMS. NO CLEAN-OUTS WILL BE PERMITTED IN CARPETED AREAS. ALL CLEAN-OUTS ARE TO BE FLUSH WITH THE ADJACENT FLOOR / WALL SURFACES.
- Z. WATER CLOSET WASTE LINE, WATER LINES, AND SIMILAR PLUMBING SUPPLY LINES ARE TO BE LOCATED IN WALL CHASES (AND THE LIKE) AND NOT IN EXTERIOR WALLS.
- AA. REFER TO SPECIFICATION SECTION 10.80.00 FOR TOILET, BATH AND LAUNDRY ACCESSORIES.

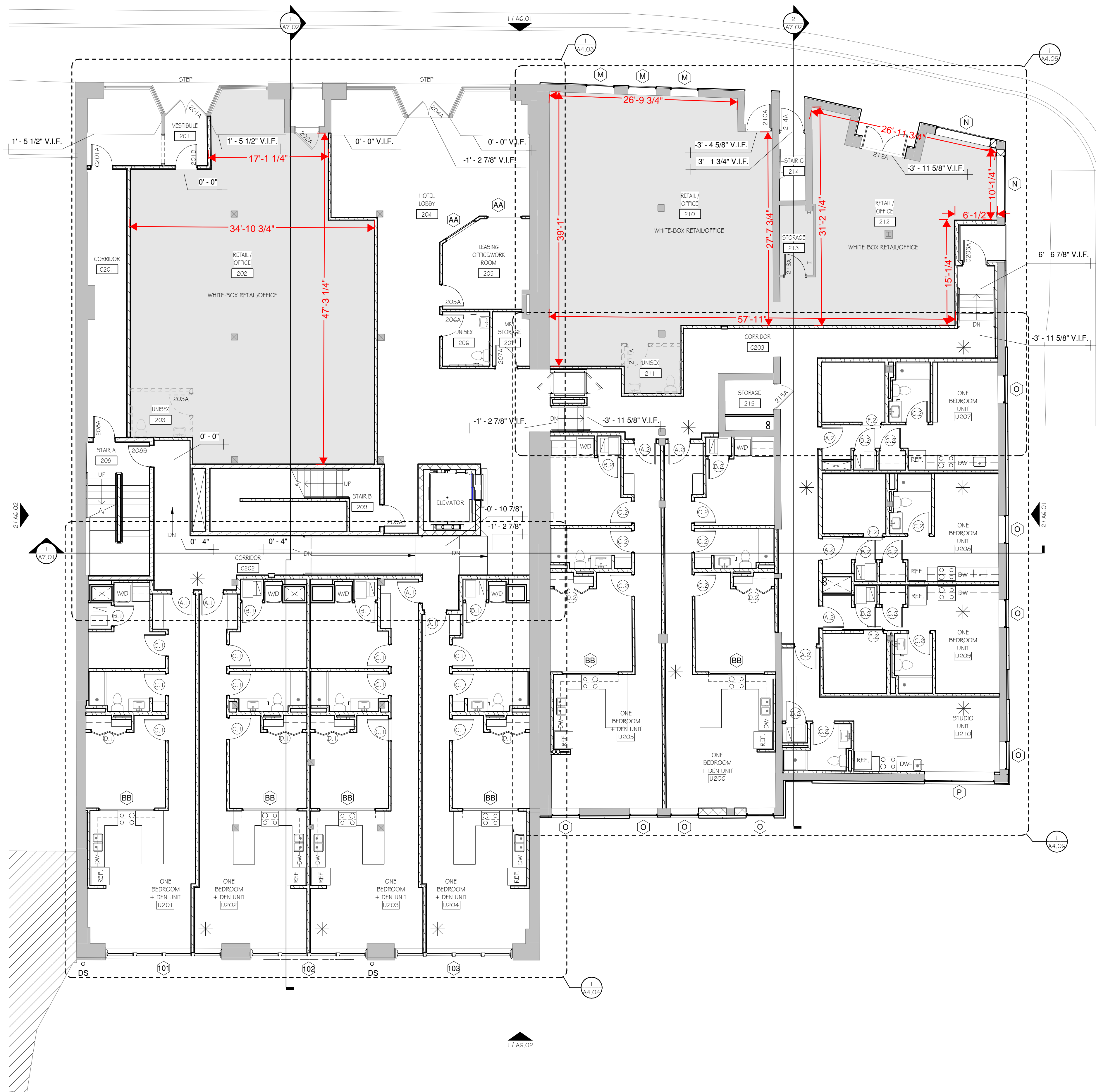

1 SECOND FLOOR PLAN
1/8" = 1'-0"

F.F. ELEV. = 0'-0" U.O.N.

PROJECT: **SADDLERY LOFTS**
327 E. WILSON STREET
MADISON, WI 53703
CLIENT: **NORTH CENTRAL GROUP**
1600 ASPEN COMMONS, SUITE 200
MIDDLETON, WI 53562

PROJECT: 21.040
DRAWN BY: LEGACY
DATE: 09/29/2022
SCALE: AS NOTED

SECOND FLOOR PLAN

A2.01