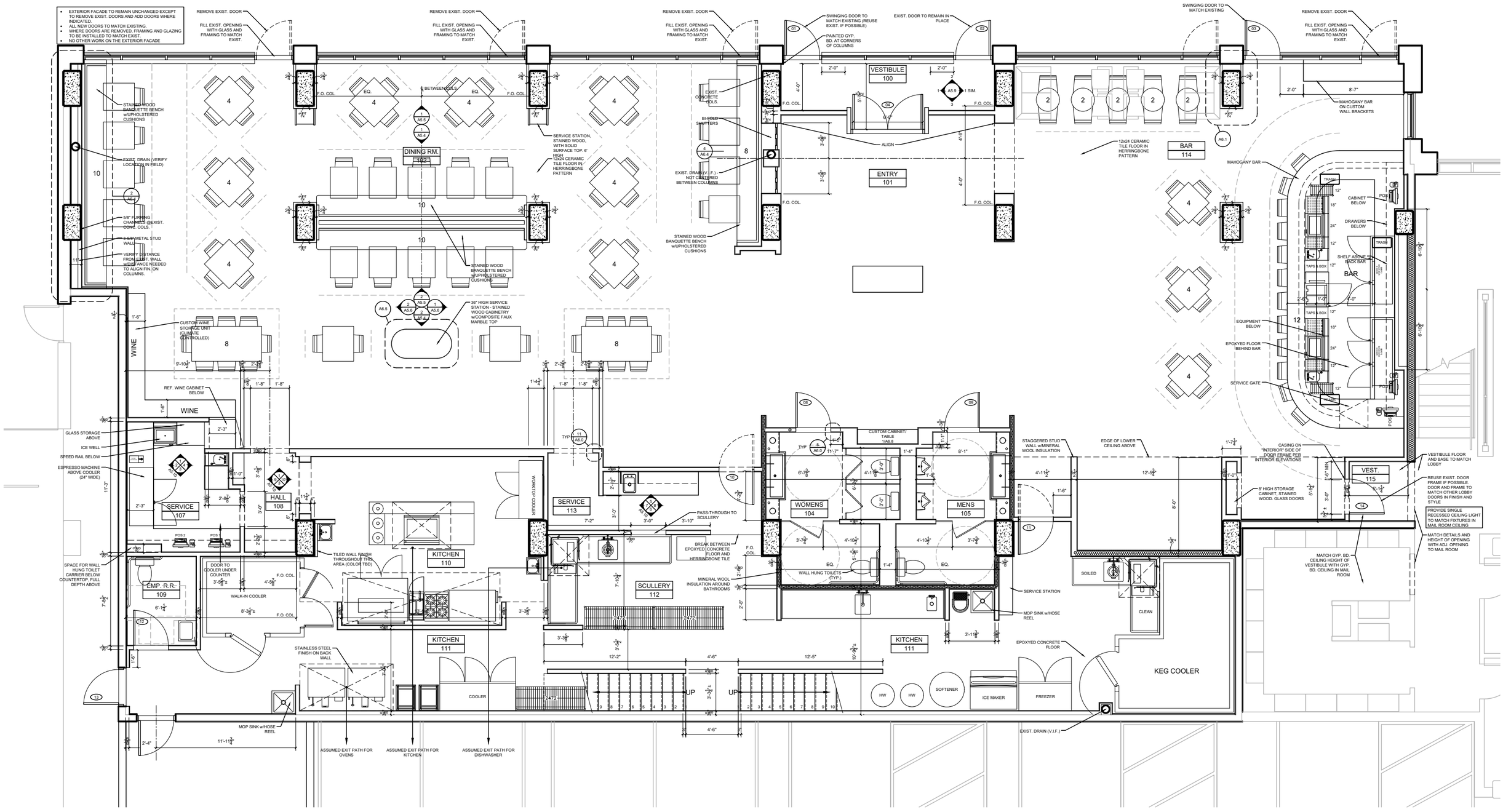- EXTERIOR FACADE TO REMAIN UNCHANGED EXCEPT TO REMOVE EXIST. DOORS AND ADD DOORS WHERE INDICATED.
- ALL NEW DOORS TO MATCH EXISTING.
- WHERE DOORS ARE REMOVED, FRAMING AND GLAZING TO BE INSTALLED TO MATCH EXIST.
- NO OTHER WORK ON THE EXTERIOR FACADE