

AFFIDAVIT CORRECTION
V. 29361 P. 50
RECORDED: 2-16-95

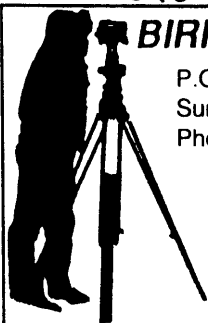

BIRRENKOTT SURVEYING

P.O. Box 237, 1677 N. Bristol Street
Sun Prairie, Wisconsin 53590
Phone (608) 837-7463

CERTIFIED SURVEY MAP

SURVEYOR'S CERTIFICATE

I, Daniel V. Birrenkott, hereby certify that this survey is in compliance with Chapter 236.34 of Wisconsin Statutes. I also certify that I have surveyed and mapped the lands described hereon and that the map is a correct representation in accordance with the information provided.

Daniel V. Birrenkott
DANIEL V. BIRRENKOTT, Registered Land Surveyor

Description

Redivision of Lot 2, Certified Survey Map No. 5982, recorded in Volume 28, Pages 234, 235, and 236 of Dane County Certified Survey Maps, being a part of the Northeast 1/4 of the Northwest 1/4, of Section 7, T8N, R11E, City of Sun Prairie, Dane County, Wisconsin.

V28590P 33

Owner Certificate

As owner I hereby certify that I have caused the lands described on this Certified Survey Map to be surveyed, divided, mapped and dedicated as shown on this Certified Survey Map. "I also certify that this Certified Survey Map is required by the City of Sun Prairie City Council as a required approving authority."

Donald E. Simon
Donald E. Simon

State of Wisconsin)

Dane County) Personally came before me this 7th day of October 1994,
The above named owner to me known to be the person who executed the foregoing instrument and acknowledged the same.

Karen Simon Dreyer
Notary Public, Dane County, Wisconsin
My commission expires Sept 6, 1998

Finance Officer's Approval

Being the Finance Officer of the City of Sun Prairie, I hereby certify that there are no unpaid special assessments or taxes on any of the lands included in this Certified Survey Map.

Margaret Powers
Margaret Powers, City of Sun Prairie, Finance Officer
Patrick A. Cannon City Administrator

City of Sun Prairie Approval Certificate:

Approved for recording per City of Sun Prairie Council action of Sept 20 1994

94/142 (7084) Edna E. Markstahler
Resolution No. Edna E. Markstahler
City Clerk

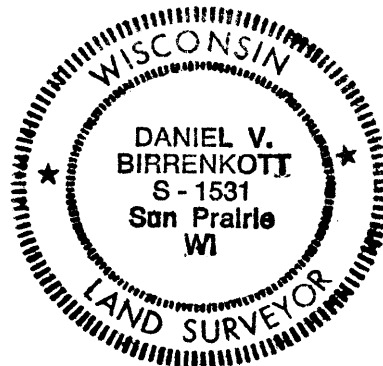

Utility Easement: No poles or buried cable to be placed on any lot line or corner.
The disturbance of a survey stake by anyone is in violation of section 236.32 Wisconsin statutes.

LEGEND

Scale: 1 inch = 100 Ft.
• = Iron stake found
○ = 1"x24" Iron pipe set
min. wt. = 1.13#/ln. Ft.

Sheet one of two

SURVEYED CEC
DRAWN JLS
APPROVED DVB
FIELD BOOK 71/47
DATE August 17, 1994
TAPE/FILE _____

OFFICE MAP No. 94438

SURVEYED FOR: Don Simon Homes 223-0623
2800 Royal Ave. Madison, Wisconsin 53716
DESCRIPTION-LOCATION: _____
APPROVED FOR RECORDING PER _____
action of _____ 19 _____

REGISTER OF DEEDS CERTIFICATE

Received for recording this 7 day of October, 19 94 at 2:31 o'clock P..m.
and recorded in Volume 39 of Certified
Survey Maps of Dane County on Page 304-305
James L. Lick by: Theresa K. Jundt
Register of Deeds Deputy
DOCUMENT No. 2637183
CERTIFIED SURVEY MAP No. 7620 Vol. 39 Pa. 304

CERTIFIED SURVEY MAP

SHEET TWO OF TWO

V28590P 34

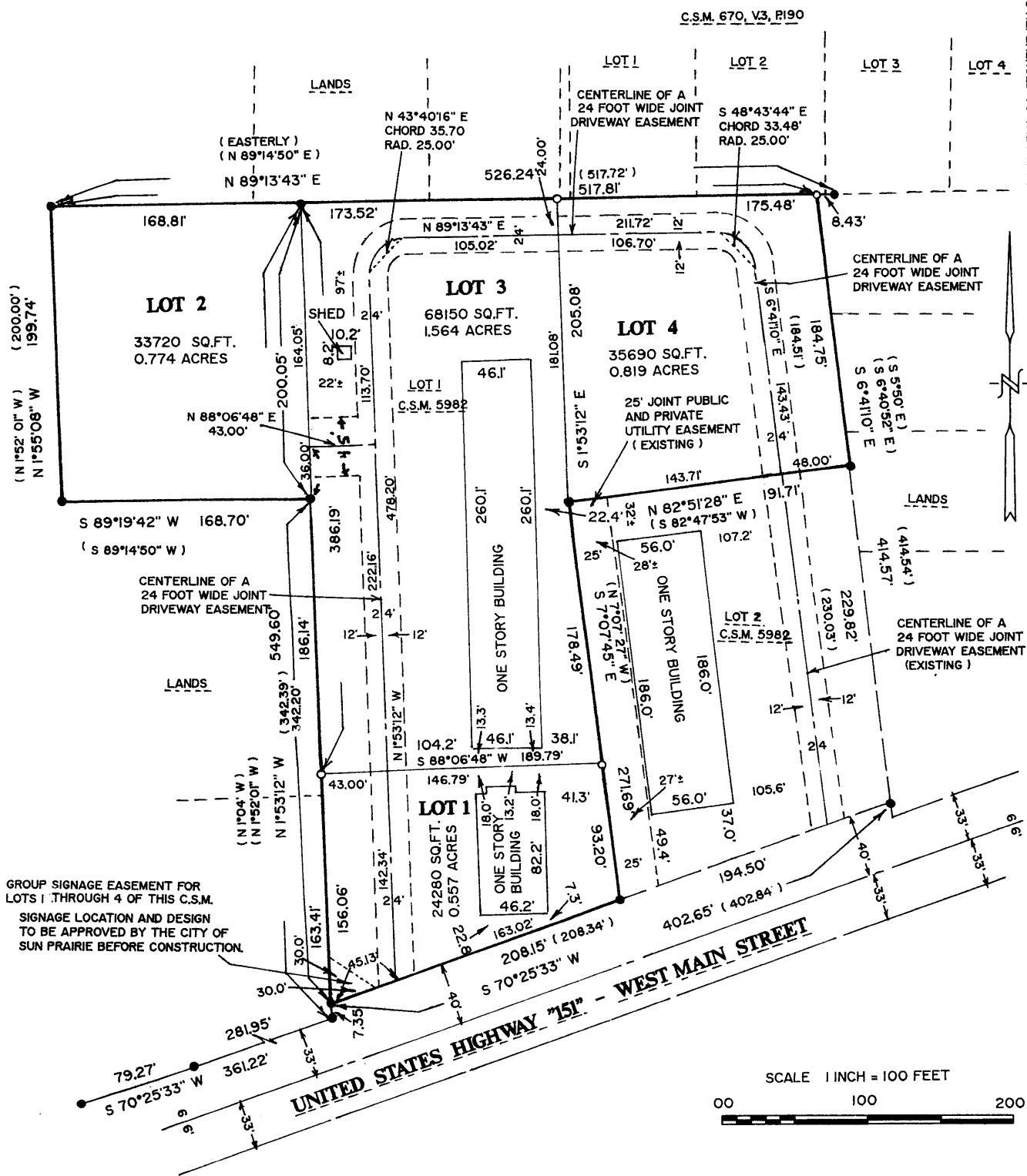

"This survey is subject to any and all easements and agreements recorded and unrecorded

NOTE: Wetlands if present have not been delineated.

Sheet two of two

Office Map No. 94438

Document No. 2637183

Certified Survey Map No. 7620

Vol. 39 Pa. 305

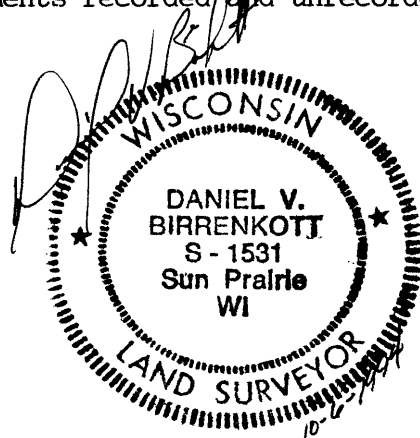

OFFICE MAP NUMBER: 94438