

616

CERTIFIED SURVEY MAP OF

LOT 1 OF CERTIFIED SURVEY MAP NO. 877666 RECORDED IN VOLUME 7, PAGE 127; LOTS 1, 2 AND PART OF LOT 3 OF CERTIFIED SURVEY MAP NO. 1095454 RECORDED IN VOLUME 14, PAGES 20 AND 21; PART OF LOT 2, GREEN'S NORTHSIDE ADDITION; ALSO PART OF OUT-LOT 23 OF THE ASSESSOR'S PLAT OF THE VILLAGE OF MILTON, NOW CITY OF MILTON, ROCK COUNTY, WISCONSIN

Note: Bearings based on the North right-of-way line of Madison Avenue, assumed N. 69°05'00" W.

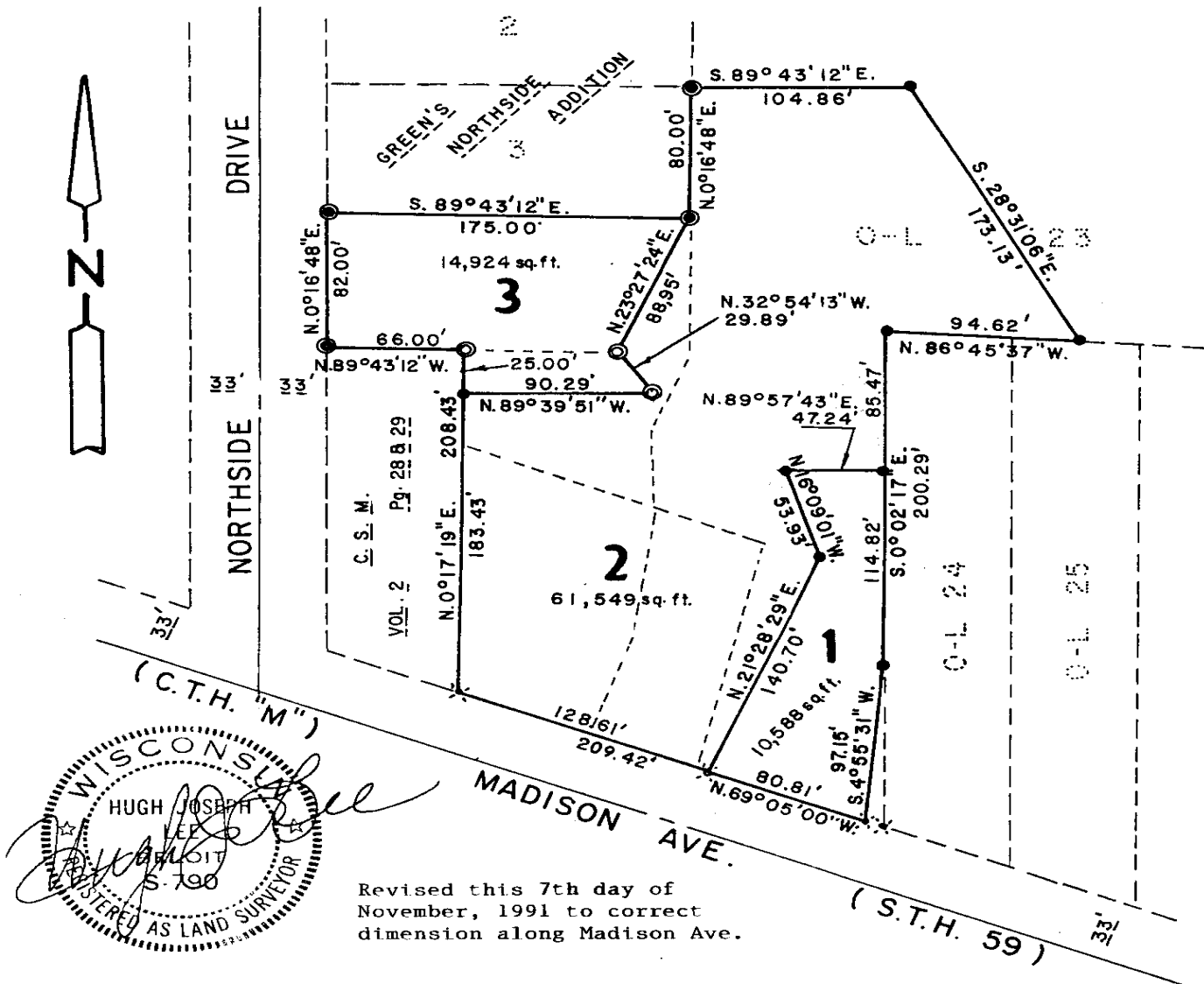

Revised this 7th day of November, 1991 to correct dimension along Madison Ave.

SCALE 1" = 80 FEET

BOOK _____ PAGE _____

ORDER NO. 20025
DATE: MAR. 26, 1990
FOR GARY CURLER & FRANK GREEN

Sheet 1 Of 2 Sheets

R. H. BATTERMAN & CO., INC.
Land Surveyors - Engineers - Planners
2857 Bartells Drive, Beloit, Wisconsin 53511

116-Rec-250-263

CERTIFIED SURVEY MAP OF

LOT 1 OF CERTIFIED SURVEY MAP NO. 877666 RECORDED IN VOLUME 7, PAGE 127; LOTS 1, 2 AND PART OF LOT 3 OF CERTIFIED SURVEY MAP NO. 1095454 RECORDED IN VOLUME 14, PAGES 20 AND 21; PART OF LOT 2, GREEN'S NORTHSIDE ADDITION; ALSO PART OF OUT-LOT 23 OF THE ASSESSOR'S PLAT OF THE VILLAGE OF MILTON, NOW CITY OF MILTON, ROCK COUNTY, WISCONSIN

SURVEYORS CERTIFICATE OF COMPLIANCE WITH STATUTE

State of Wisconsin)
County of Rock) ss. I, Hugh J. Lee, a Registered Land Surveyor, do hereby certify that I have surveyed and mapped Lot 1 of Certified Survey Map No. 877666 as Recorded in Volume 7, Page 127; Lots 1, 2 and Part of Lot 3 of Certified Survey Map No. 1095454 as Recorded in Volume 14, Pages 20 and 21; Part of Lot 2, Green's Northside Addition; Also Part of Out-Lot 23 of the Assessor's Plat of the Village of Milton, Now City of Milton, Rock County, Wisconsin.

DESCRIBED AS FOLLOWS: Beginning at the Northwest corner of Lot 1 of Certified Survey Map No. 877666 as recorded in Volume 7, Page 127 of Certified Survey Maps, City of Milton, Rock County, Wisconsin; thence South 89°43'12" East 175.00 feet; thence North 0°16'48" East 80.00 feet; thence South 89°43'12" East 104.86 feet; thence South 28°31'06" East 173.13 feet; thence North 89°45'37" West 94.62 feet; thence South 0°02'17" East 200.29 feet; thence South 4°55'31" West 97.15 feet to the North right-of-way line of Madison Avenue; thence North 69°05'00" West along said right-of-way line 209.42 feet; thence North 0°17'19" East 208.43 feet; thence North 89°43'12" West 66.00 feet to the East right-of-way line of Northside Drive; thence North 0°16'48" East along said right-of-way line 82.00 feet to the place of beginning.

That I have made such survey and map by the direction of the owner of said land, and that I have complied fully with the provisions of Section 236.34 of the Wisconsin Statutes in surveying and mapping the same.

Given under my hand and seal, this 28th day of March, 1990 at Beloit, Wisconsin.

Approved by the Planning Commission of the City of Milton, this 2 day of April, 1990.

By:

Doris E. Viney
Doris E. Viney

Approved by the City Council of the City of Milton, this 4 day of April, 1990.

By:

Doris E. Viney
Doris E. Viney

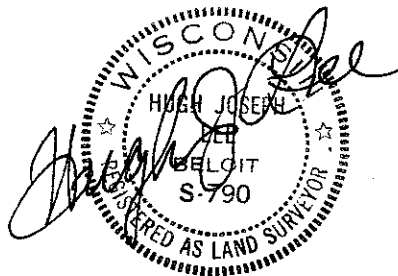

THERE ARE NO OBJECTIONS TO THIS PLAT WITH RESPECT TO SECTION 236.12(2) (B) OF THE WISCONSIN STATUTES.

CERTIFIED THIS 28 DAY OF April 1990

James J. Anstett SECRETARY
ROCK COUNTY PLANNING & DEVELOPMENT COMMITTEE

Approved 12/6/91

No. 1109476 Received for record this 5th day of April A.D. 19 90
at 11:06 o'clock A.M. and recorded in Volume 14, Pages 263 & 264 of Certified Survey Maps of
Rock County, Wisconsin. /s/ Esther A. Gage Register. Cord No. 430 Image No. 691

ORDER NO. 20025
DATE: March 26, 1990
FOR Gary Curler & Frank Green

Sheet 2 Of 2 Sheets

R. H. BATTERMAN & CO., INC.
Land Surveyors - Engineers - Planners
2857 Bartells Drive, Beloit, Wisconsin 53511

Rec 331
264

618

NO. 1147489 RECEIVED FOR RECORD THIS 6TH DAY OF DECEMBER 1991

AT ^{RE-} 2:21 PM AND RECORDED IN VOLUME 15, PAGES 330 & 332 OF CERTIFIED SURVEY MAPS OF
ROCK COUNTY, WISCONSIN Bother A. Gage REGISTER. CARD NO. 510 IMAGE NOS 616 & 618.

I hereby certify that I have on this 9 day of December, 19 91, micro-
photographed the foregoing and above described document in accordance with
standards established by Sec. 228.03(1) of the Statutes and with established
procedures. Hazel Jean Polinske Camera Operator