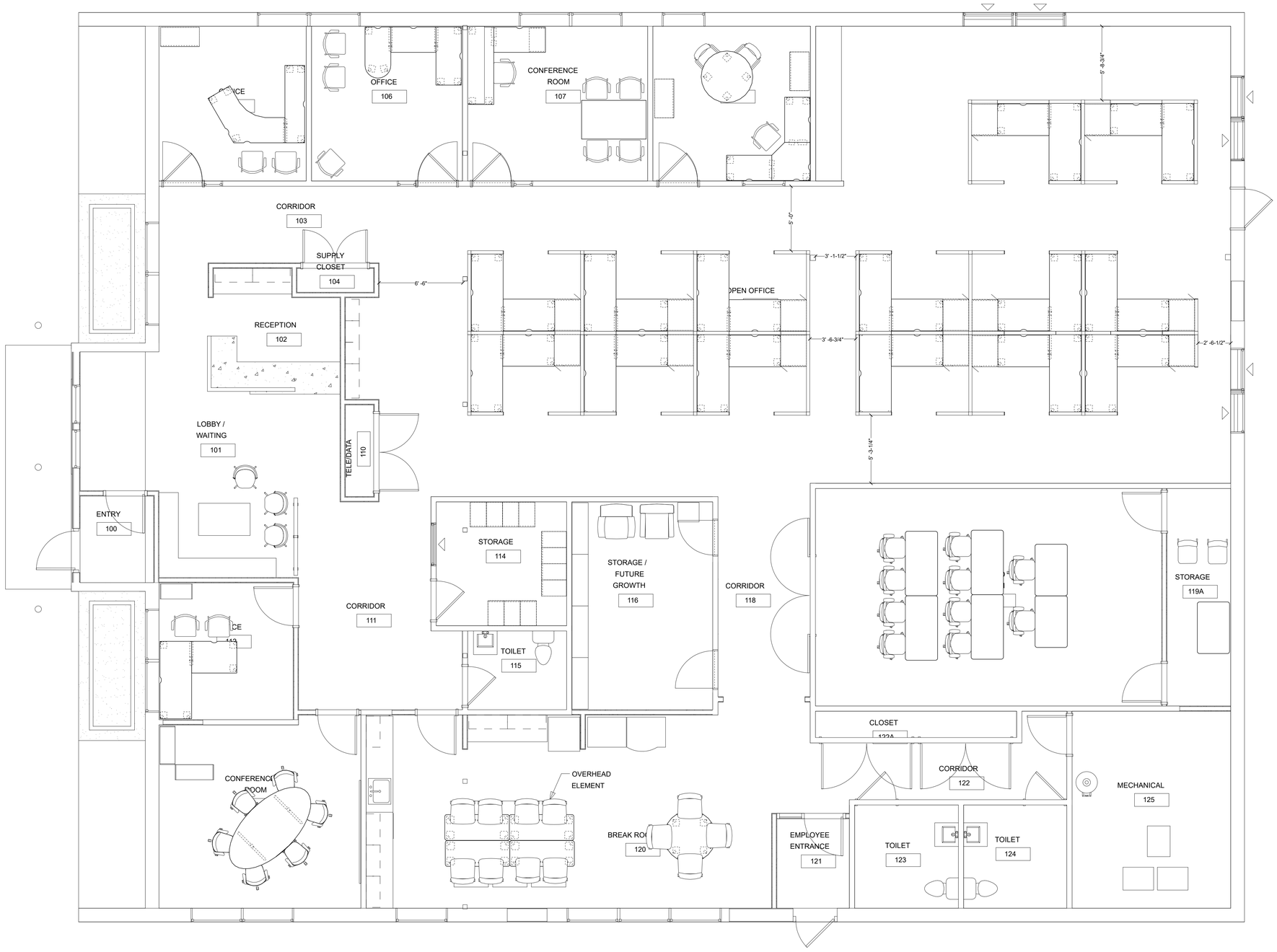

ATMOSPHERE
COMMERCIAL INTERIORS

Minneapolis
Madison | GreenBay | Wausau
Phoenix | Tucson
Rockford
www.atmosphereci.com

Drawings and specifications provide interior design and layout plans in sufficient detail for installation of project. Designs represented by these drawings are the property of Atmosphere Commercial Interiors (ACI) and shall not be altered, used by, or disclosed to any person or firm outside the scope of this project without written permission of (ACI). Architect and Contractors shall verify and be responsible for all dimensions and conditions on the job and shall notify (ACI) of all variations from the dimensions and conditions shown. Written dimensions shall take precedence over scaled dimensions. Architects and Contractors shall be responsible for preparing demolition and construction drawings or verifying drawings provided by others. Architects and Contractors shall be responsible for supervising all demolition and constructions. Contractors shall be responsible for submitting shop drawings to (ACI) before proceeding with fabrication.

REV. #	REVISION	DATE
X	X	X

SALES TEAM :

Deb Alton	[Sales person
[Sales person #2, Name]	[Sales person
[Sales person #3, Name]	[Sales person

DESIGN TEAM :

Kristy Schneider	dealer #1,
[Service dealer #2, Name]	dealer #2,
[Service dealer #3, Name]	dealer #3,

CLIENT APPROVAL :

- ☐ APPROVED
- ☐ APPROVED AS NOTED
- ☐ REVISE & RESUBMIT

APPROVED BY & DATE:

PROJECT NAME & ADDRESS

Habitat for Humanity
[Order entry, Project Name]
[Ship-To, Address, Line #1]
[Ship-To, Address, Line #2]

SHEET TITLE

Furniture Layout

FILE NAME: HFH_WIP.cmdrw
DRAWING DATE: 10/17/17
PROJ/ORDER #: 1703HH

PLAN NORTH

SCALE: 1/4"=1'-0"

SHEET NAME

F1

K:\Design\Madison\MADISON CLIENT FILES\Active\Habitat for Humanity\HFH_WIP.cmdrw