

Washington County Plat Finder

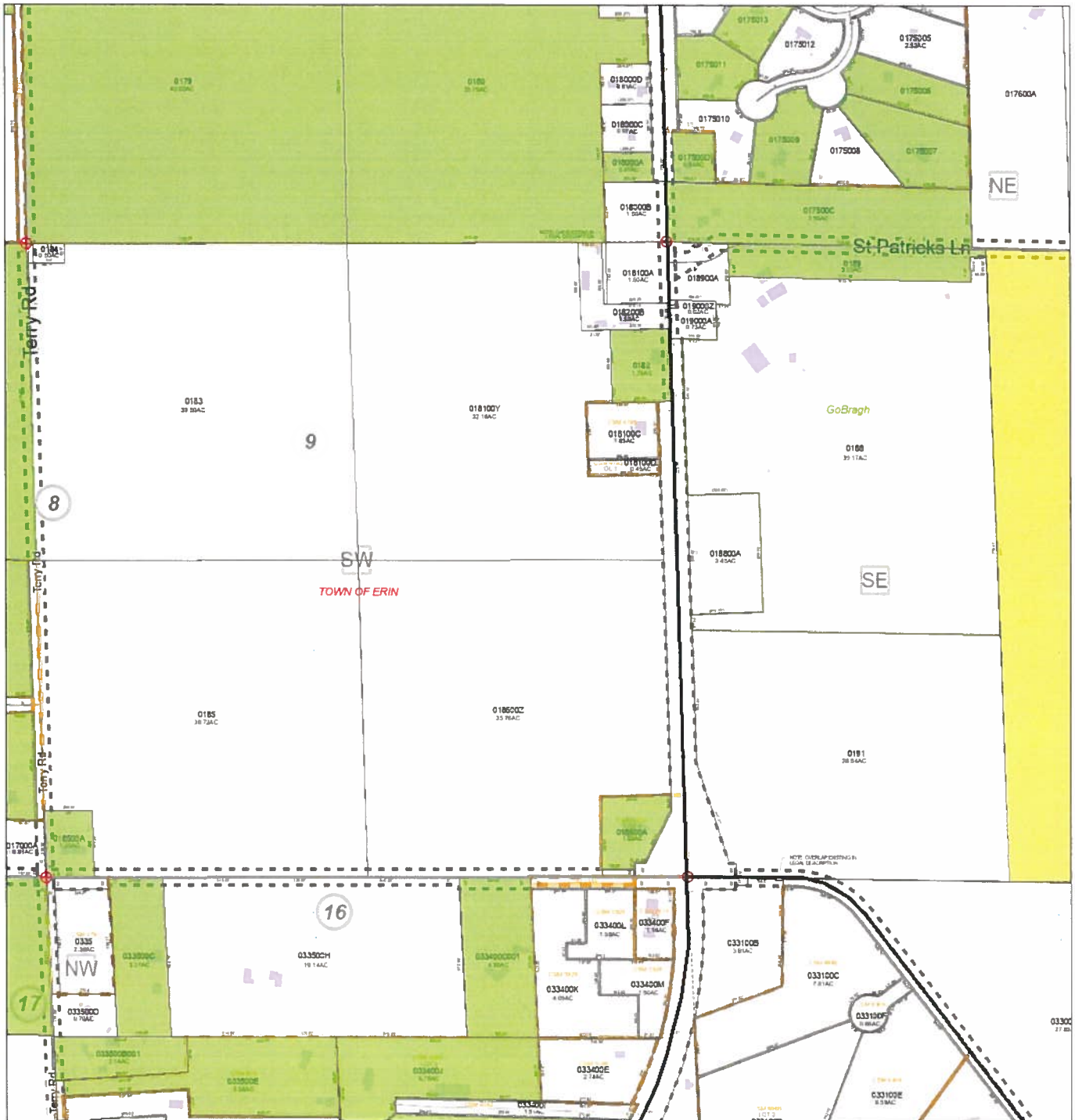

10/15/2021, 7:56:28 AM

1:4,908

- PLSS Monument
- Centerline
- Road Centerline**
- State Highway
- County Highway
- Township Road
- Private Street
- Current Parcel
- CP Surveys
- RP Surveys
- Recorded Plats
- Benchmarks
- Waterbody
- WCArea

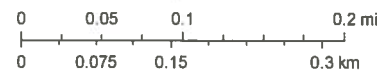

Washington County GIS
Washington County

AssessorData



Tax Key Number: T3-0181-00Y

Property address:
State Hwy 83 S
Town of Erin, WI

NE

Abbreviated legal description:

Acres (county records): 0

Additional structures: 0

Date of last building permit: not available

Last sale date: 11/16/2016

Total assessed value of land: \$9,100

Total assessed value of buildings: \$0

Assessment year: 2021

©2005-2021 Real Property Data, All rights reserved.

2020 Property Record | Washington County, WI

*Assessed values not finalized until after Board of Review
Property information is valid as of 10/22/2021 12:49:02 PM*

<p style="text-align: center;">Owner Address</p> <p>ELM FARM LLC , N8296 NOLLENBURG RD MANAWA, WI 54949</p>	<p style="text-align: center;">Owner</p> <p>ELM FARM LLC</p>																																																										
<p style="text-align: center;">Property Information</p> <p><u>Parcel ID:</u> 018100Y</p> <p><u>Document #</u> 1418916</p> <p><u>Tax Districts:</u> ERIN SCHOOL #2 HARTFORD UNION HS HARTFORD FIRE</p>	<p style="text-align: center;">Property Description</p> <p style="text-align: center;"><i>For a complete legal description, see recorded document.</i></p> <p>NE SW V428 P408+V1690 P530-544+DOC 1196900+1412513+1418916 EXC PTS SOLD+CSM 4785 (HWY V1329 P646)</p> <p><u>Municipality:</u> T3-TOWN OF ERIN</p> <p><u>Property Address:</u> STATE HWY 83 S</p>																																																										
<table style="width: 100%; border-collapse: collapse;"> <tr> <th style="text-align: center;">Tax Information</th> <th style="text-align: center;">Print Tax Bill</th> </tr> <tr> <td style="border-bottom: 1px solid black;"><u>Installment</u></td> <td style="border-bottom: 1px solid black;"><u>Amount</u></td> </tr> <tr> <td><u>First:</u></td> <td style="text-align: right;">56.74</td> </tr> <tr> <td><u>Second:</u></td> <td style="text-align: right;">56.00</td> </tr> <tr> <td><u>Third:</u></td> <td style="text-align: right;">0.00</td> </tr> <tr> <td><u>Total Tax Due:</u></td> <td style="text-align: right;">112.74</td> </tr> <tr> <td><u>Base Tax:</u></td> <td style="text-align: right;">112.74</td> </tr> <tr> <td><u>Special Assessment:</u></td> <td style="text-align: right;">0.00</td> </tr> <tr> <td><u>Lottery Credit:</u></td> <td style="text-align: right;">0.00</td> </tr> <tr> <td><u>First Dollar Credit:</u></td> <td style="text-align: right;">0.00</td> </tr> <tr> <td><u>Amount Paid:</u> (View payment history info below)</td> <td style="text-align: right;">112.74</td> </tr> <tr> <td><u>Current Balance Due:</u></td> <td style="text-align: right;">0.00</td> </tr> <tr> <td><u>Interest:</u></td> <td style="text-align: right;">0.00</td> </tr> <tr> <td><u>Total Due:</u></td> <td style="text-align: right;">0.00</td> </tr> </table>	Tax Information	Print Tax Bill	<u>Installment</u>	<u>Amount</u>	<u>First:</u>	56.74	<u>Second:</u>	56.00	<u>Third:</u>	0.00	<u>Total Tax Due:</u>	112.74	<u>Base Tax:</u>	112.74	<u>Special Assessment:</u>	0.00	<u>Lottery Credit:</u>	0.00	<u>First Dollar Credit:</u>	0.00	<u>Amount Paid:</u> (View payment history info below)	112.74	<u>Current Balance Due:</u>	0.00	<u>Interest:</u>	0.00	<u>Total Due:</u>	0.00	<p style="text-align: center;">Land Valuation</p> <table style="width: 100%; border-collapse: collapse;"> <thead> <tr> <th style="text-align: left;"><u>Code</u></th> <th style="text-align: left;"><u>Acres</u></th> <th style="text-align: left;"><u>Land</u></th> <th style="text-align: left;"><u>Impr.</u></th> <th style="text-align: left;"><u>Total</u></th> </tr> </thead> <tbody> <tr> <td>4</td> <td style="text-align: right;">31.60</td> <td style="text-align: right;">\$9,300</td> <td style="text-align: right;">\$0</td> <td style="text-align: right;">\$9,300</td> </tr> <tr> <td>5</td> <td style="text-align: right;">0.55</td> <td style="text-align: right;">\$400</td> <td style="text-align: right;">\$0</td> <td style="text-align: right;">\$400</td> </tr> <tr> <td></td> <td style="text-align: right; border-top: 1px solid black;">32.15</td> <td style="text-align: right; border-top: 1px solid black;">\$9,700</td> <td style="text-align: right; border-top: 1px solid black;">\$0</td> <td style="text-align: right; border-top: 1px solid black;">\$9,700</td> </tr> <tr> <td colspan="3"><u>Assessment Ratio:</u></td> <td colspan="2" style="text-align: right;">0.9242701280</td> </tr> <tr> <td colspan="3"><u>Fair Market Value:</u></td> <td colspan="2" style="text-align: right;">Not Applicable</td> </tr> </tbody> </table>	<u>Code</u>	<u>Acres</u>	<u>Land</u>	<u>Impr.</u>	<u>Total</u>	4	31.60	\$9,300	\$0	\$9,300	5	0.55	\$400	\$0	\$400		32.15	\$9,700	\$0	\$9,700	<u>Assessment Ratio:</u>			0.9242701280		<u>Fair Market Value:</u>			Not Applicable	
Tax Information	Print Tax Bill																																																										
<u>Installment</u>	<u>Amount</u>																																																										
<u>First:</u>	56.74																																																										
<u>Second:</u>	56.00																																																										
<u>Third:</u>	0.00																																																										
<u>Total Tax Due:</u>	112.74																																																										
<u>Base Tax:</u>	112.74																																																										
<u>Special Assessment:</u>	0.00																																																										
<u>Lottery Credit:</u>	0.00																																																										
<u>First Dollar Credit:</u>	0.00																																																										
<u>Amount Paid:</u> (View payment history info below)	112.74																																																										
<u>Current Balance Due:</u>	0.00																																																										
<u>Interest:</u>	0.00																																																										
<u>Total Due:</u>	0.00																																																										
<u>Code</u>	<u>Acres</u>	<u>Land</u>	<u>Impr.</u>	<u>Total</u>																																																							
4	31.60	\$9,300	\$0	\$9,300																																																							
5	0.55	\$400	\$0	\$400																																																							
	32.15	\$9,700	\$0	\$9,700																																																							
<u>Assessment Ratio:</u>			0.9242701280																																																								
<u>Fair Market Value:</u>			Not Applicable																																																								
<p style="text-align: center;">Payment History</p> <table style="width: 100%; border-collapse: collapse;"> <thead> <tr> <th style="text-align: left;"><u>Date</u></th> <th style="text-align: left;"><u>Receipt</u></th> <th style="text-align: left;"><u>Amount</u></th> <th style="text-align: left;"><u>Interest</u></th> <th style="text-align: left;"><u>Penalty</u></th> <th style="text-align: left;"><u>Total</u></th> </tr> </thead> <tbody> <tr> <td>12/18/2020</td> <td>200742</td> <td style="text-align: right;">112.74</td> <td style="text-align: right;">0.00</td> <td style="text-align: right;">0.00</td> <td style="text-align: right;">112.74</td> </tr> </tbody> </table>		<u>Date</u>	<u>Receipt</u>	<u>Amount</u>	<u>Interest</u>	<u>Penalty</u>	<u>Total</u>	12/18/2020	200742	112.74	0.00	0.00	112.74																																														
<u>Date</u>	<u>Receipt</u>	<u>Amount</u>	<u>Interest</u>	<u>Penalty</u>	<u>Total</u>																																																						
12/18/2020	200742	112.74	0.00	0.00	112.74																																																						

*No data found for Special Assessment Detail, Delinquent Tax Summary in 2020

AssessorData



NW

Tax Key Number: T3-0183

Property address:
Terry Rd
Town of Erin, WI

Abbreviated legal description:

Acres (county records): 0

Additional structures: 0

Date of last building permit: not available

Last sale date: 11/16/2016

Total assessed value of land: \$10,700

Total assessed value of buildings: \$0

Assessment year: 2021

©2005-2021 Real Property Data, All rights reserved.

[Return to search results](#)

[Property Summary](#)

Owner (s): ELM FARM LLC		Location: NW-SW, Sect. 9, T9N, R18E	
Mailing Address: ELM FARM LLC C/O BRAD MILLIKIN N8296 NOLLENBURG RD MANAWA, WI 54949		School District: 1687 - ERIN SCHOOL #2 2436 - HARTFORD UNION HS	
Request Mailing Address Change			
Tax Parcel ID Number: 0183	Tax District: T3-TOWN OF ERIN	Status: Active	
Alternate Tax Parcel Number:	Government Owned:	Acres: 39.5000	

Description - Comments (Please see Documents tab below for related documents. For a complete legal description, see recorded document.):
NW SW V428 P408+V1690 P530-544+DOC 1196900+1412513+1418916 EXC PT SOLD

Site Address (es): *(Site address may not be verified and could be incorrect. DO NOT use the site address in lieu of legal description.)*
TERRY RD

[Select Detail -->](#)

[<Select Detail](#)



[Make Default Detail](#)

[Printer Friendly Page](#)

[View Interactive Map](#)

Summary of Subject Details:

NOTE: Not all subject details are available at every county.

Assessments:

Assessment detail by year.

Taxes:

Tax history by year, links to tax payment history, and payoff calculator.

Zoning:

Rural zoning map for the selected parcel. Zoning is intended to be used as a reference only. Only rural zoning information is provided. For information about city or village zoning, please contact local officials.

Districts:

Special District information (Lake, Sanitary, TIF, BID).

Parcel History:

History of tax parcel changes. Parcel history is not available for changes made prior to January 15, 2006. Changes made prior to this are available only by visiting the County.

Documents:

Documents related to selected tax parcel. There may be other documents related to this parcel that are not shown.

Survey History:

List of surveys performed on selected parcel or on parents of selected parcel. There may be surveys performed that are not available electronically through this portal.

Sales History:

List of all sales related to the selected parcel. There may be documents related to this parcel that are not shown.

Parcel Map:

Interactive map of the selected tax parcel. Maps are available for 'Active' parcels only.

Permits:

Listing of sanitary and/or land use permits associated with the parcel.

Attachments:

List of all saved files that have been associated with the parcel.

AssessorData



Tax Key Number: T3-0185

Property address:

Cty Hwy O
Town of Erin, WI

Abbreviated legal description:

Acres (county records): 0

SW

Additional structures: 0

Date of last building permit: not available

Last sale date: 11/16/2016

Total assessed value of land: \$10,700

Total assessed value of buildings: \$0

Assessment year: 2021

©2005-2021 Real Property Data, All rights reserved.

Load Complete

[Browser Setup Help](#)

[Return to search results](#)

[Property Summary](#)

Owner (s): ELM FARM LLC		Location: SW-SW,Sect. 9, T9N,R18E	
Mailing Address: ELM FARM LLC C/O BRAD MILLIKIN N8296 NOLLENBURG RD MANAWA, WI 54949		School District: 1687 - ERIN SCHOOL #2 2436 - HARTFORD UNION HS	
Request Mailing Address Change			
Tax Parcel ID Number: 0185	Tax District: T3-TOWN OF ERIN	Status: Active	
Alternate Tax Parcel Number:	Government Owned:	Acres: 38.7200	

Description - Comments (Please see Documents tab below for related documents. For a complete legal description, see recorded document.):
SW SW V428 P408+V1690 P530-544+DOC 1196900+1412513+1418916 EXC PT SOLD

Site Address (es): (Site address may not be verified and could be incorrect. DO NOT use the site address in lieu of legal description.)
CTY HWY O

[Select Detail -->](#)

[<Select Detail](#)

[Make Default Detail](#)

[Printer Friendly Page](#)

[View Interactive Map](#)

Summary of Subject Details:

NOTE: Not all subject details are available at every county.

Assessments:

Assessment detail by year.

Taxes:

Tax history by year, links to tax payment history, and payoff calculator.

Zoning:

Rural zoning map for the selected parcel. Zoning is intended to be used as a reference only. Only rural zoning information is provided. For information about city or village zoning, please contact local officials.

Districts:

Special District information (Lake, Sanitary, TIF, BID).

Parcel History:

History of tax parcel changes. Parcel history is not available for changes made prior to January 15, 2006. Changes made prior to this are available only by visiting the County.

Documents:

Documents related to selected tax parcel. There may be other documents related to this parcel that are not shown.

Survey History:

List of surveys performed on selected parcel or on parents of selected parcel. There may be surveys performed that are not available electronically through this portal.

Sales History:

List of all sales related to the selected parcel. There may be documents related to this parcel that are not shown.

Parcel Map:

Interactive map of the selected tax parcel. Maps are available for 'Active' parcels only.

Permits:

Listing of sanitary and/or land use permits associated with the parcel.

Attachments:

List of all saved files that have been associated with the parcel.

[Log in](#)

AssessorData



Tax Key Number: T3-0186-00Z

Property address:

State Hwy B3
Town of Erin, WI

Abbreviated legal description:

Acres (county records): 0

Additional structures: 0

Date of last building permit: not available

Last sale date: 11/16/2016

Total assessed value of land: \$9,900

Total assessed value of buildings: \$0

Assessment year: 2021

SE

©2005-2021 Real Property Data, All rights reserved.

[Return to search results](#)

[Property Summary](#)

Owner (s): ELM FARM LLC		Location: SE-SW,Sect. 9, T9N,R18E	
Mailing Address: ELM FARM LLC C/O BRAD MILLIKIN N8296 NOLLENBURG RD MANAWA, WI 54949		School District: 1687 - ERIN SCHOOL #2 2436 - HARTFORD UNION HS	
Request Mailing Address Change			
Tax Parcel ID Number: 018600Z	Tax District: T3-TOWN OF ERIN	Status: Active	
Alternate Tax Parcel Number:	Government Owned:	Acres: 35.7500	

Description - Comments (Please see Documents tab below for related documents. For a complete legal description, see recorded document.):
SE SW V428 P408+V1690 P530-544+DOC 1196900+1412513+1418916 EXC CSM 4013 (HWY V1329 P646)

Site Address (es): *(Site address may not be verified and could be incorrect. DO NOT use the site address in lieu of legal description.)*
STATE HWY 83

[Select Detail -->](#)

[<Select Detail>](#)



[Make Default Detail](#)

[Printer Friendly Page](#)

[View Interactive Map](#)

Summary of Subject Details:

NOTE: Not all subject details are available at every county.

Assessments:

Assessment detail by year.

Taxes:

Tax history by year, links to tax payment history, and payoff calculator.

Zoning:

Rural zoning map for the selected parcel. Zoning is intended to be used as a reference only. Only rural zoning information is provided. For information about city or village zoning, please contact local officials.

Districts:

Special District information (Lake, Sanitary, TIF, BID).

Parcel History:

History of tax parcel changes. Parcel history is not available for changes made prior to January 15, 2006. Changes made prior to this are available only by visiting the County.

Documents:

Documents related to selected tax parcel. There may be other documents related to this parcel that are not shown.

Survey History:

List of surveys performed on selected parcel or on parents of selected parcel. There may be surveys performed that are not available electronically through this portal.

Sales History:

List of all sales related to the selected parcel. There may be documents related to this parcel that are not shown.

Parcel Map:

Interactive map of the selected tax parcel. Maps are available for 'Active' parcels only.

Permits:

Listing of sanitary and/or land use permits associated with the parcel.

Attachments:

List of all saved files that have been associated with the parcel.