

*Office Space in
premiere location on
Capitol Square*



Available for
SUBLEASE

- Located on Capitol Square
- Convenient visitor parking
- First floor restaurant/retail tenants
- Locker Room with showers

25 West Main
25 W. Main Street
Madison, WI 53703

Lease Terms

Total Available:	23,469 RSF
1st Floor:	12,130 RSF
3rd Floor:	11,339 RSF
Expiration:	May 31, 2030
Lease rate:	Please contact broker

Building Details

Building Size:	198,000 SF
Floors:	8
Class:	A
Built / Renovated:	1963 / 2017
Parking Ratio:	2.25 / 1,000 SF



Michael Streit,
Executive Vice President
direct + 1 414 944 2104
michael.streit@am.jll.com

Availability

1st Floor

12,130 RSF

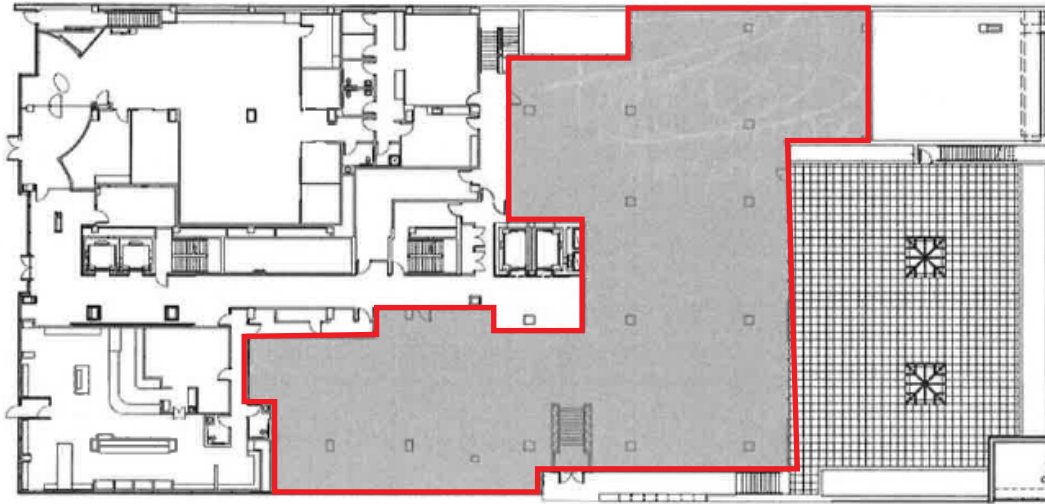

3rd Floor

11,339 RSF



For Sublease

25 W. Main Street, Madison, WI 53703

Michael Streit,
direct + 1 414 944 2104
michael.streit@am.jll.com

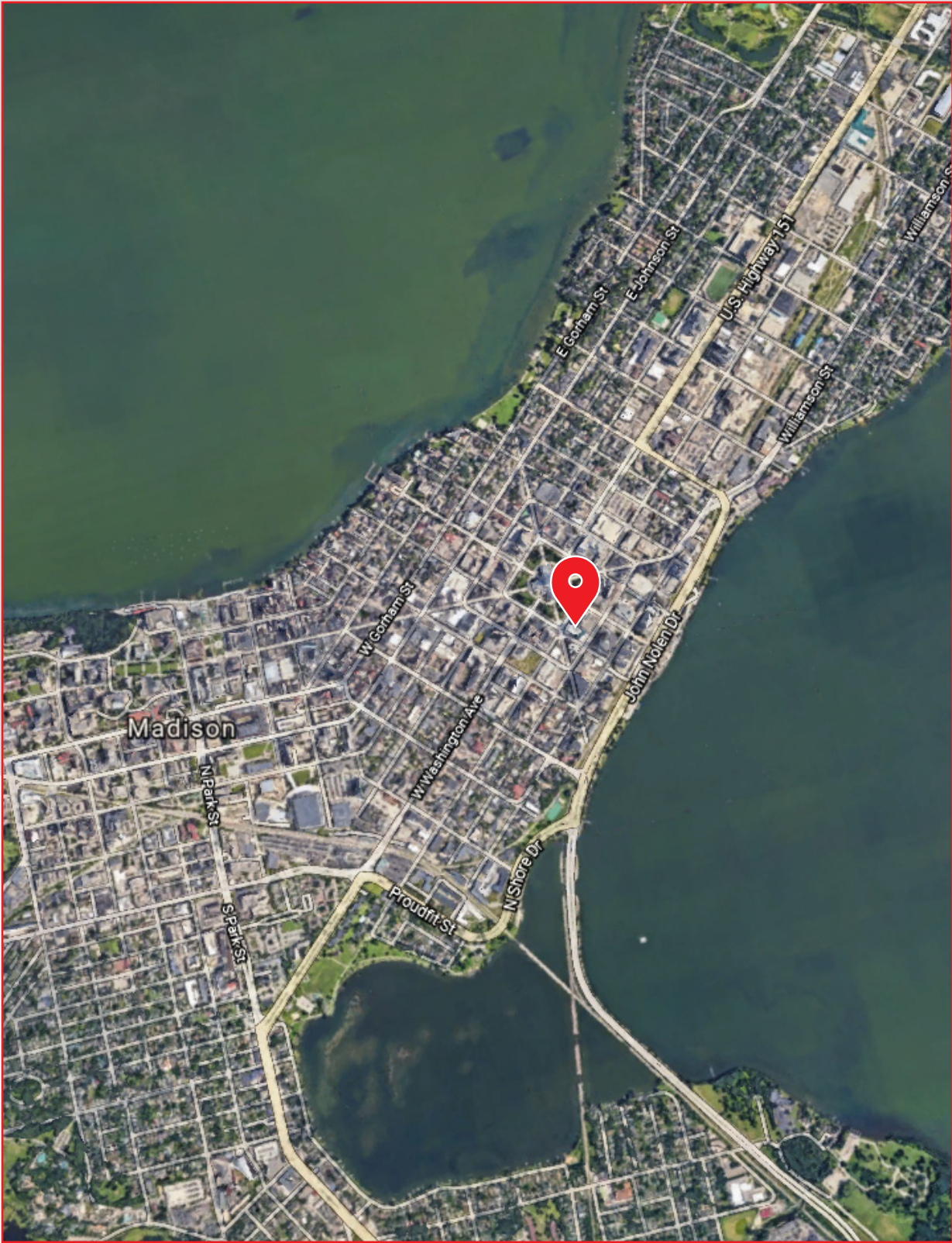

For Sublease
25 W. Main Street, Madison, WI 53703

Michael Streit,
direct + 1 414 944 2104
michael.streit@am.jll.com



12,130 RSF

sublease

25 West Main
25 W. Main St.
Madison, WI 53703



Michael Streit,
Executive Vice President
direct + 1 414 944 2104
michael.streit@am.jll.com



DISCLAIMER

disclaimer: Although information has been obtained from sources deemed reliable, Owner, Jones Lang LaSalle, and/or their representatives, brokers or agents make no guarantees as to the accuracy of the information contained herein, and offer the Property without express or implied warranties of any kind. The Property may be withdrawn without notice. If the recipient of this information has signed a confidentiality agreement regarding this matter, this information is subject to the terms of that agreement. ©2021. Jones Lang LaSalle. All rights reserved.