

GENERAL NOTES

1. NEW PARTITIONS SHALL BE METAL OR WOOD STUDS AT 16" O.C. WITH (1) LAYER OF 5/8" GWB EACH SIDE. EXTEND PARTITION TO STRUCTURE ABOVE. ALL WALLS AND CEILINGS TO HAVE PAINT FINISH (PRIMER ONLY).
2. ALL NEW DOORS (EXCEPT PLATFORM LIFT DOOR) TO MATCH EXISTING AND BE 3'-0" X 7'-0" SOLID CORE. INCLUDE 1 1/2 HINGES AND LEVER HANDLE SCHLAGE LOCKSETS. SEE OWNER FOR DOOR CLOSER LOCATIONS AND LOCKSET FUNCTIONS. ALL DOORS TO BE PAINTED WHITE.
3. PATCH EXISTING GWB AND PLASTER AS REQUIRED.
4. DIMENSIONS REGARDING WALLS ARE FROM FACE OF CONCRETE. FACE OF MASONRY, AND EDGE OF STUD UNLESS OTHERWISE NOTED.
5. VERIFY FURNACE ROOM SIZE REQUIREMENT WITH OWNER.
6. INSTALL WHITE VINYL BASE.
7. SEAL CONCRETE FLOORS (SEMI-GLOSS).
8. FIELD VERIFY ALL EXISTING DIMENSIONS.
9. CONSULT PLATFORM LIFT SPECIFICATIONS FOR SIZE, ELECTRICAL AND INSTALLATION REQUIREMENTS. MUST COMPLY WITH ALL CODES AND ADA REQUIREMENTS.

REFLECTIVE CEILING PLAN GENERAL NOTES

1. ELECTRICAL CONTRACTOR TO PROVIDE DRAWINGS FOR PERMITS & APPROVALS. THESE ARE TO INCLUDE SWITCHES & CIRCUITS FOR LIGHTS AND OUTLETS FOR APPROVAL.

PLAN KEY

- EXISTING PARTITION TO REMAIN
- NEW PARTITION - SEE GENERAL NOTE 1
- NEW DOOR AND FRAME - SEE GENERAL NOTE 2
- EXISTING DOOR AND FRAME TO REMAIN

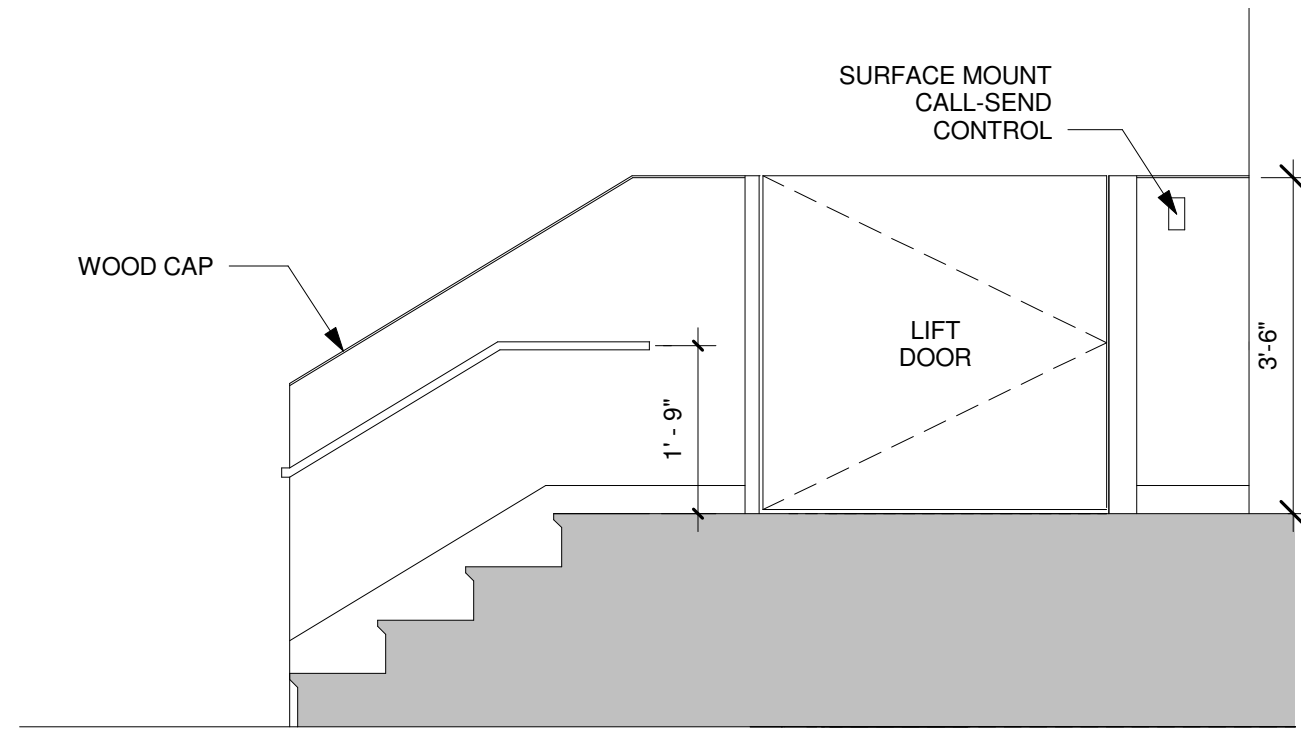

3 SECTION @ STAIRCASE
A2.1 1/2" = 1'-0"

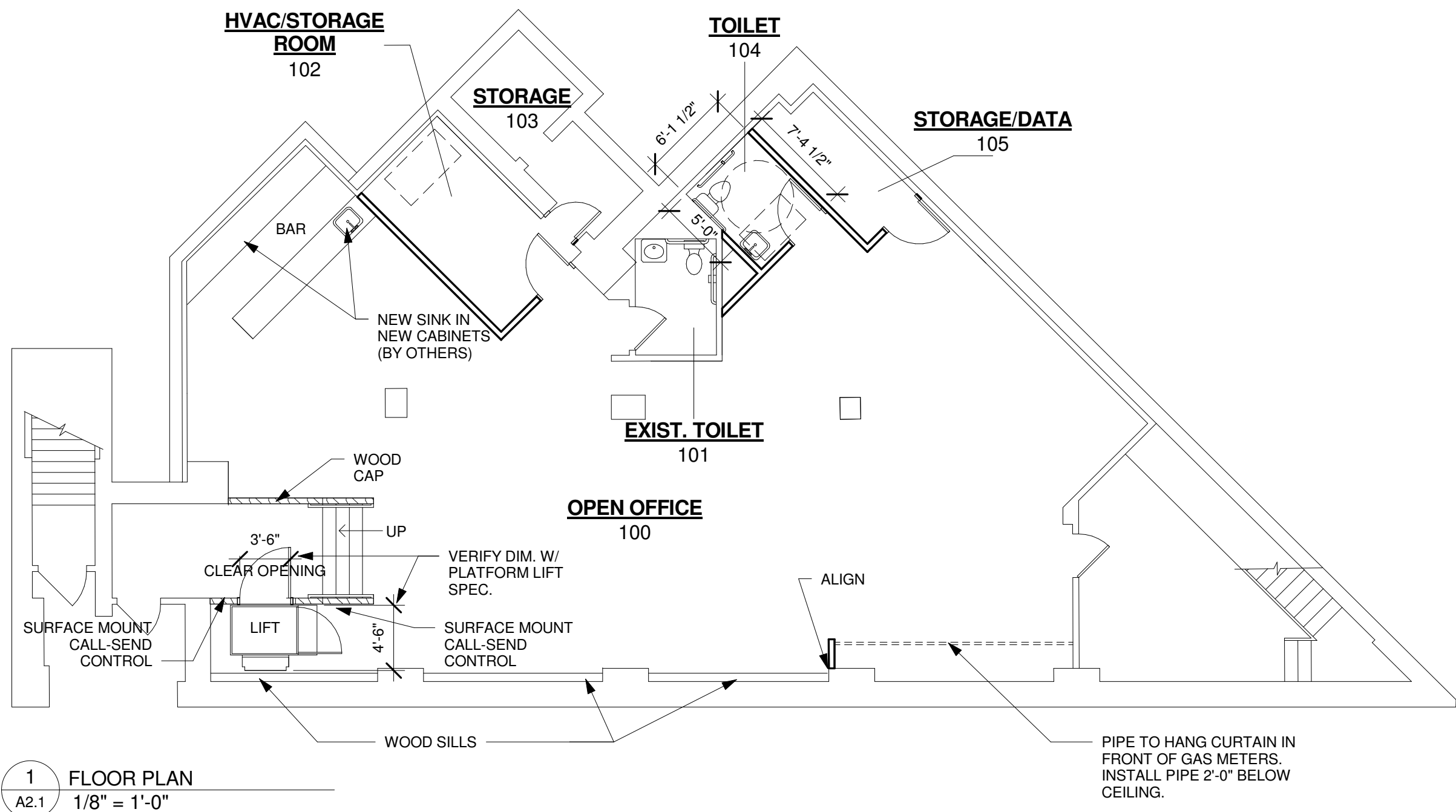

1 FLOOR PLAN
A2.1 1/8" = 1'-0"

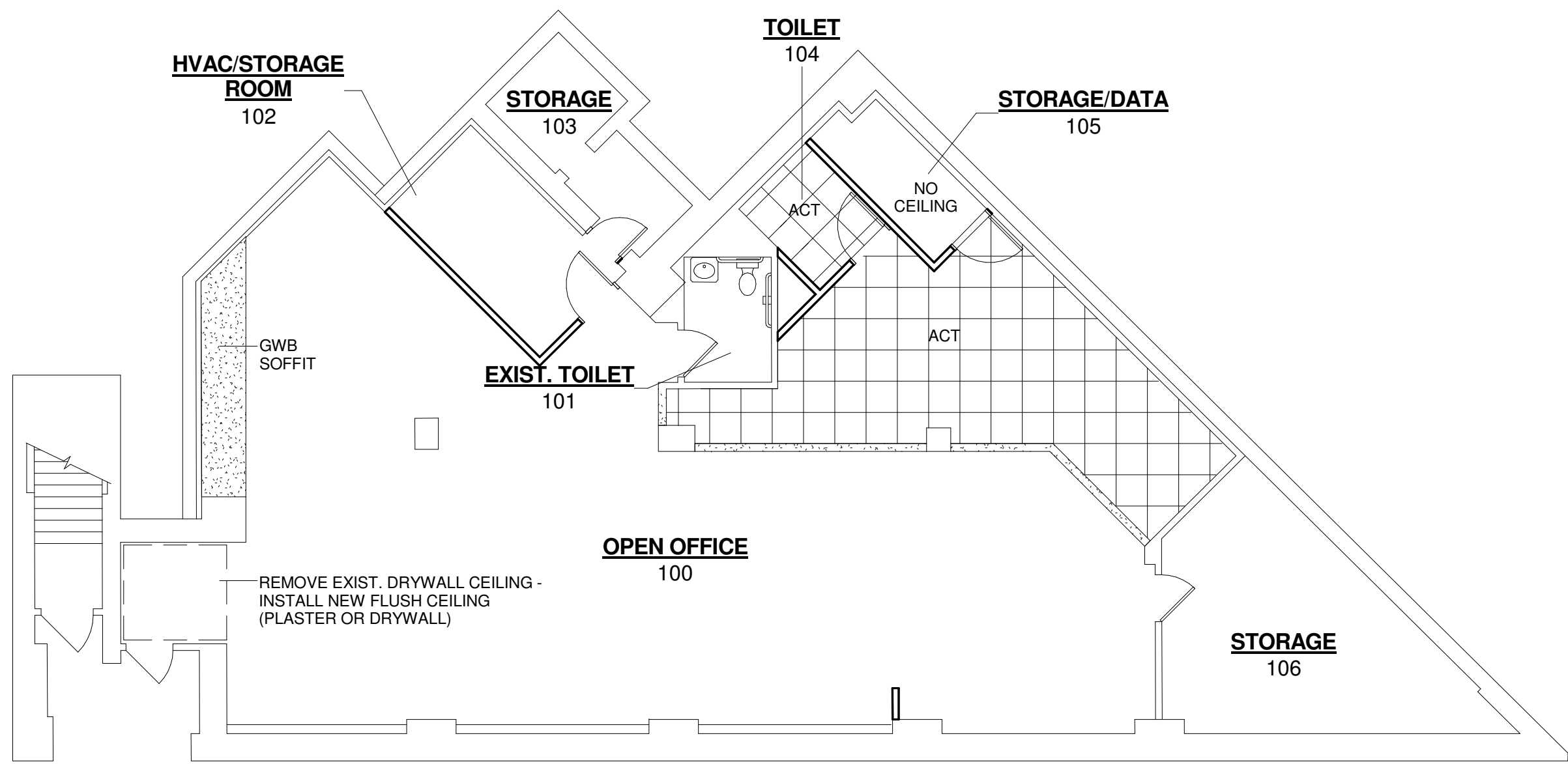

2 REFLECTIVE CEILING PLAN
A2.1 1/8" = 1'-0"

PROJECT:
107 N. HAMILTON ST. LOWER LEVEL
REMODEL
107 N. Hamilton St., Madison, WI 53703

ISSUE AND REVISIONS:

10/05/15
10/29/15
01/27/16
02/02/16
02/03/16

ARCHITECT:
ARCHITECTURE | CSG, INC.
214 NORTH HAMILTON STREET
MADISON, WI 53703 608/251-4402



A2.1