

THOM R. GRENLIE REGISTERED LAND SURVEYOR S1051
 114 S. MAIN STREET, VERONA, WISCONSIN 53593 PHONE: 845-6882

SURVEYOR'S CERTIFICATE
 State of Wisconsin)
 County of Dane) SS.

CERTIFIED SURVEY MAP

I, Thom R. Grenlie, hereby certify that this survey is in compliance with Chapter 236.34 of Wisconsin Statutes. I also certify that I have surveyed and mapped the lands described hereon and that the map is a correct representation in accordance with the information provided.

Alden G. Kaukl 11/21/93

Thom R. Grenlie, Registered Land Surveyor
 BY: ALDEN G. KAUKL, WISCONSIN LAND SURVEYOR, S-1384

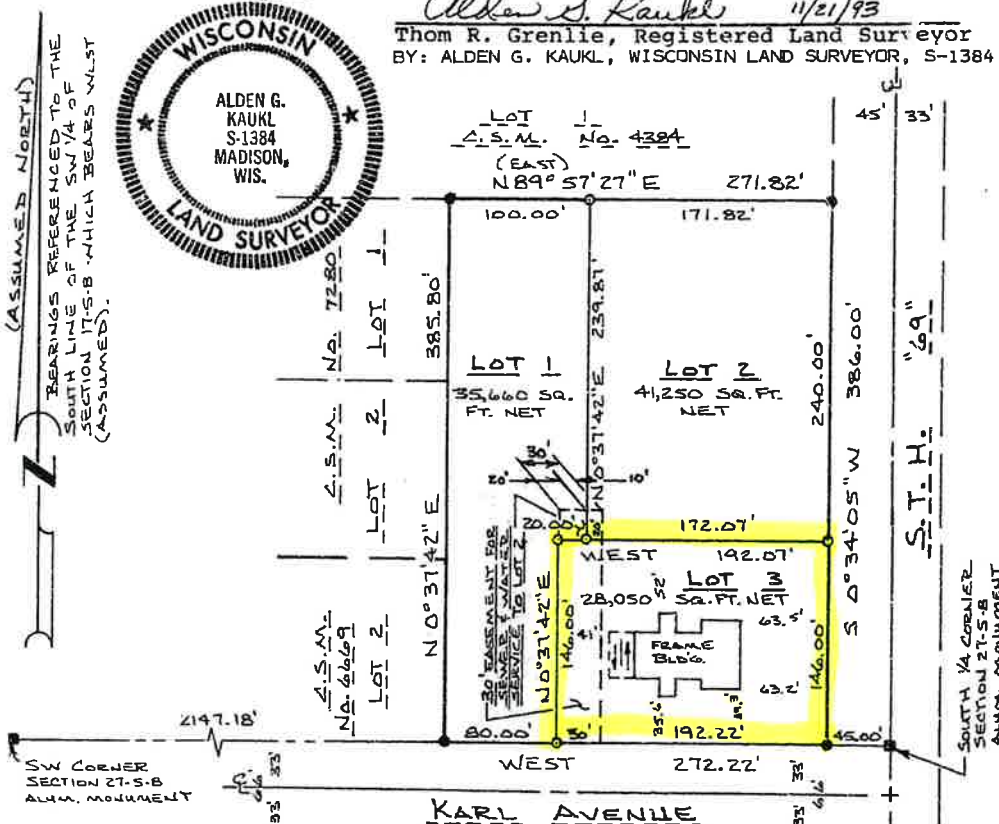

OWNER'S CERTIFICATE:

AS OWNER, I HEREBY CERTIFY THAT I HAVE CAUSED THE LANDS DESCRIBED AND MAPPED HEREON TO BE SURVEYED, MAPPED AND DIVIDED AS SHOWN. I ALSO CERTIFY THAT THIS CERTIFIED SURVEY MAP IS REQUIRED TO BE SUBMITTED TO THE VILLAGE OF BELLVILLE FOR REVIEW AND APPROVAL.

Pete McDonald
 PETE McDONALD, OWNER

(608) 424-3676

LEGEND

- Scale: 1 inch = 100 ft.
- iron stake found
- 1"x24" iron pipe set min. wt. = 1.13#/1n ft.
- () REC'D. AS

PAGE 1 OF 1 PAGE
 SURVEYED AGK & MJC
 DRAWN AGK
 APPROVED TRG
 FIELD BOOK 104/50 & 105/57
 DATE 11 / 22 / 93
 TAPE/FILE 17 / 55
 REVISED 1/17/94 TO ADD EASEMENT

OFFICE MAP NO. 2158

SURVEYED FOR: PETE MCDONALD/COUNTY LINE REALTY
 609 RIVER STREET, BELLVILLE WISCONSIN 53508
 DESCRIPTION-LOCATION: LOT 2, C.S.M. NO. 6598,
 LOCATED IN THE SE 1/4 OF THE SW 1/4 OF SECTION 27, T5N,
 R8E, VILLAGE OF BELLVILLE, DANE COUNTY, WISCONSIN.
 APPROVED FOR RECORDING PER VILLAGE OF BELLVILLE
 Planning Commission action of 12/13 1993

Kathleen Bainbridge
 REGISTER OF DEEDS CERTIFICATE VILLAGE ADMINISTRATOR
 Received for recording this 19th day of
 January, 1994 at 11:07 o'clock A.M.
 and recorded in Volume 37 of Certified
 Survey Maps of Dane County on Page 261
Jane Licht | *Karen L.C. Suderow*
 Register of Deeds | Deputy Clerk

DOCUMENT # 2567832
 CERTIFIED SURVEY MAP # 7343 Vol. 37 Page 261.

Dane County Map

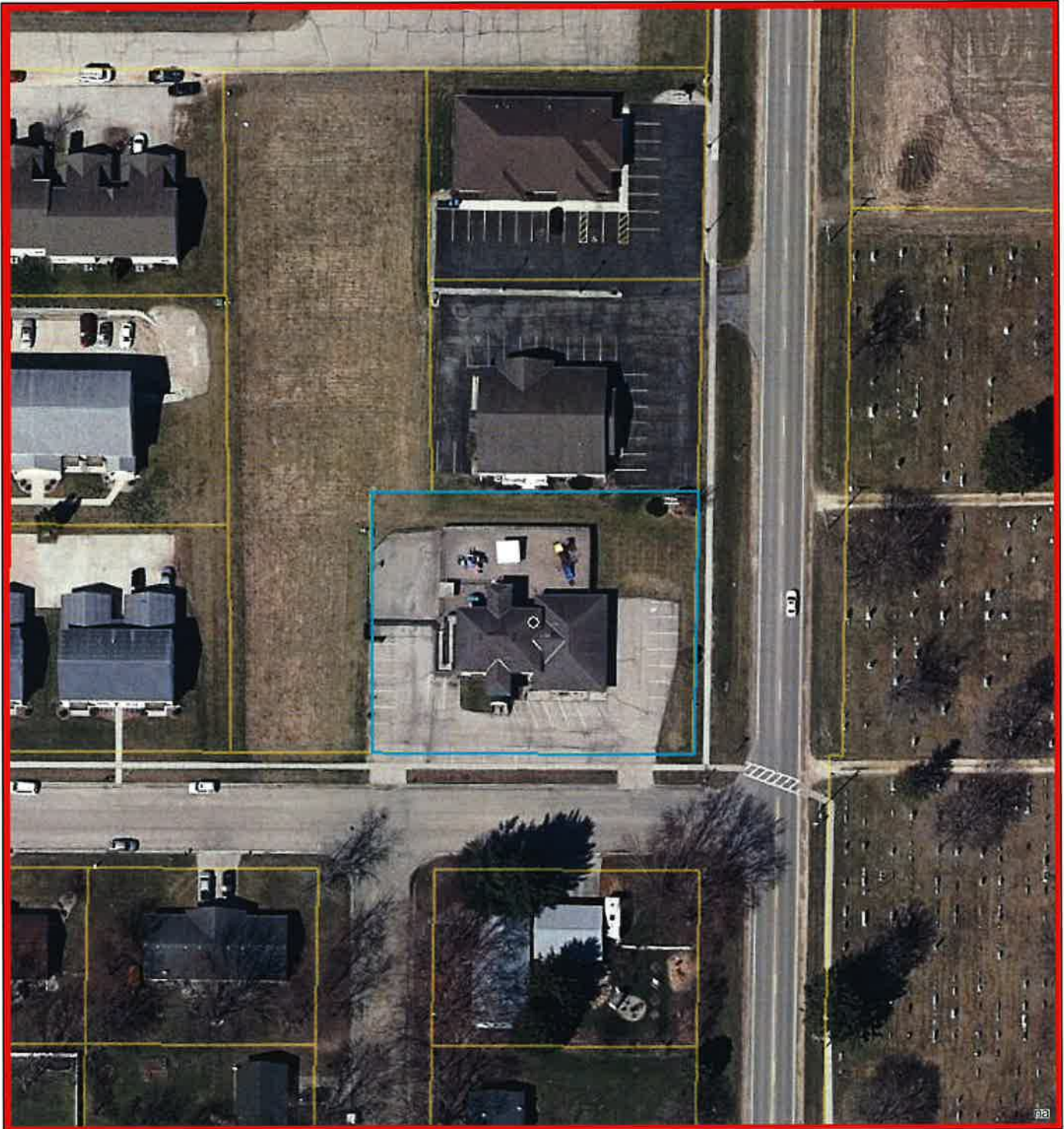

September 23, 2021

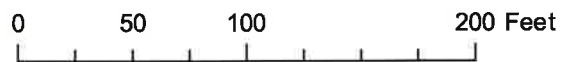

Dane County Mask

-  Dane County Mask
-  Parcels

