

FOR SALE OR LEASE

# BUILDING FOR SALE OR LEASE

3002 PERRY STREET | MADISON, WI 53713

**CBRE**

[WWW.CBRE.US/MADISON](http://WWW.CBRE.US/MADISON)



# PROPERTY OVERVIEW

## LEED GOLD CERTIFIED CLASS A OFFICE

Class A, LEED Gold Certified office building for sale or lease. Rare opportunity to purchase a high-quality office building at well below replacement cost. The building is located east of Fish Hatchery Road, near the Beltline Hwy. Will be vacant and available around January 1, 2022.

\*Building to be sold with adjacent 2920 Perry Street building (providing a small warehouse/showroom building and more parking).

### BUILDING DETAILS

- Sale Price: \$4,400,000  
Rental Rate: \$14.50-15.50/SF, NNN
- Building SF: 33,460  
Lease SF: 11,000-33,460
- Parcel Size: 32,481 SF
- Property Type: Office
- Building Type: Stand Alone
- Building Status: Existing
- Year Built: 2009/2010
- Current Use: Corporate Office/HQ
- Number of Floors: 3
- Zoning: IG - Industrial General
- Outside Parking: Yes
- Municipal Sewer/Water: Yes
- Sprinklers: Yes
- HVAC: Rooftop units with VAVs

### BUILDING AMENITIES

- Break Room: Yes
- Conference Room: Yes
- Elevator: Yes
- Reception Area: Yes
- Shower: Yes







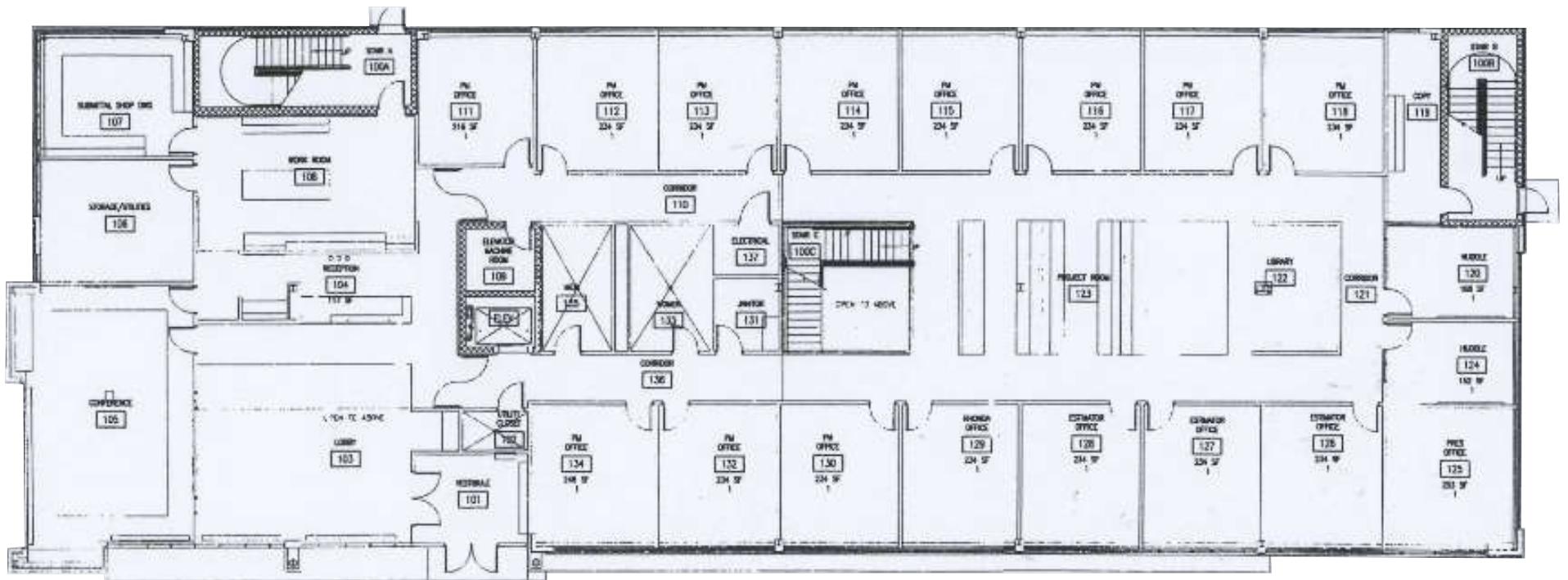



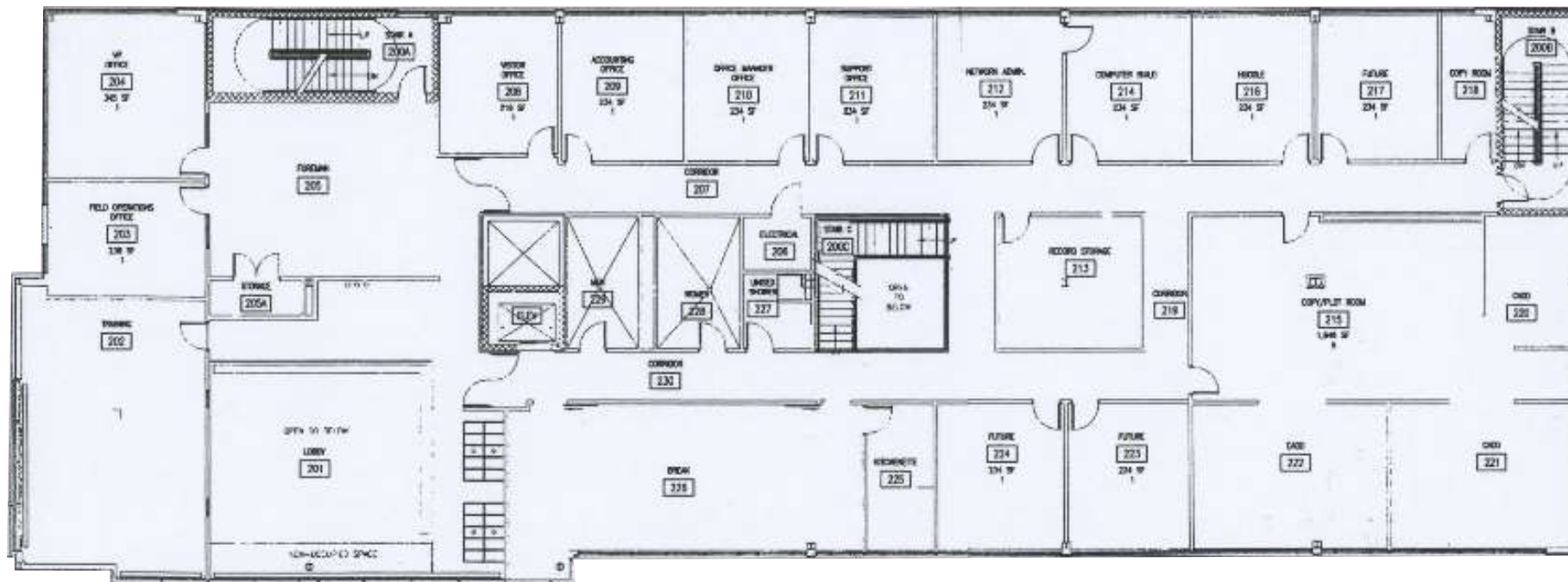



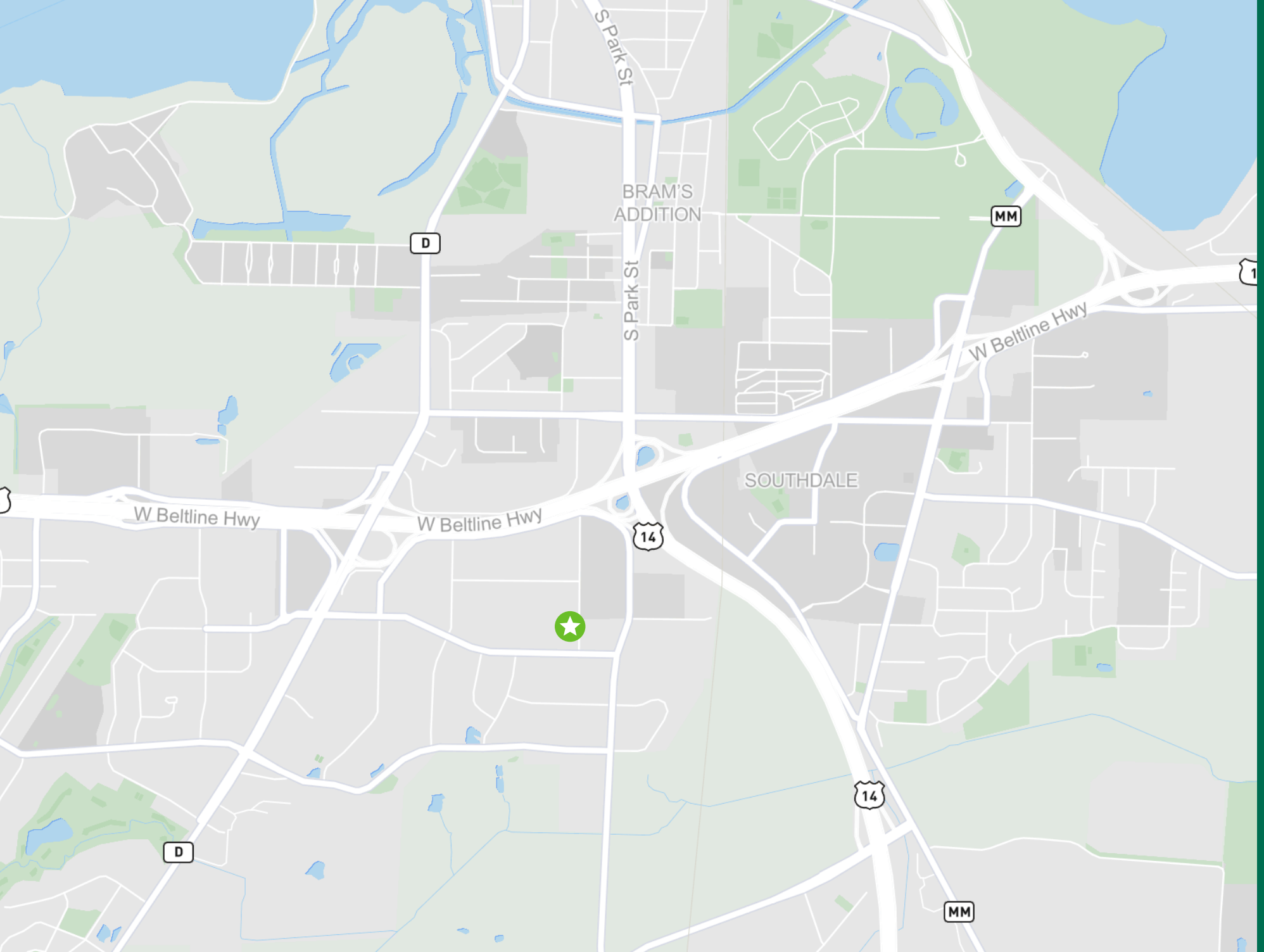



# BUILDING FOR SALE OR LEASE

3002 PERRY STREET | MADISON, WI 53713

**CHASE BRIEMAN, CCIM**

Senior Vice President  
+1 608 441 7571  
[chase.brieman@cbre.com](mailto:chase.brieman@cbre.com)

**GRETCHEN RICHARDS, CCIM**

Vice President  
+1 608 441 7575  
[gretchen.richards@cbre.com](mailto:gretchen.richards@cbre.com)

**CBRE**

© 2021 CBRE, Inc. All rights reserved. This information has been obtained from sources believed reliable, but has not been verified for accuracy or completeness. You should conduct a careful, independent investigation of the property and verify all information. Any reliance on this information is solely at your own risk. CBRE and the CBRE logo are service marks of CBRE, Inc. All other marks displayed on this document are the property of their respective owners. Photos herein are the property of their respective owners. Use of these images without the express written consent of the owner is prohibited.