

CERTIFIED SURVEY MAP
WILLIAMSON SURVEYING COMPANY
 6164 COUNTY HIGHWAY "1" RT. 2
 WAUNAKEE WISCONSIN 53597

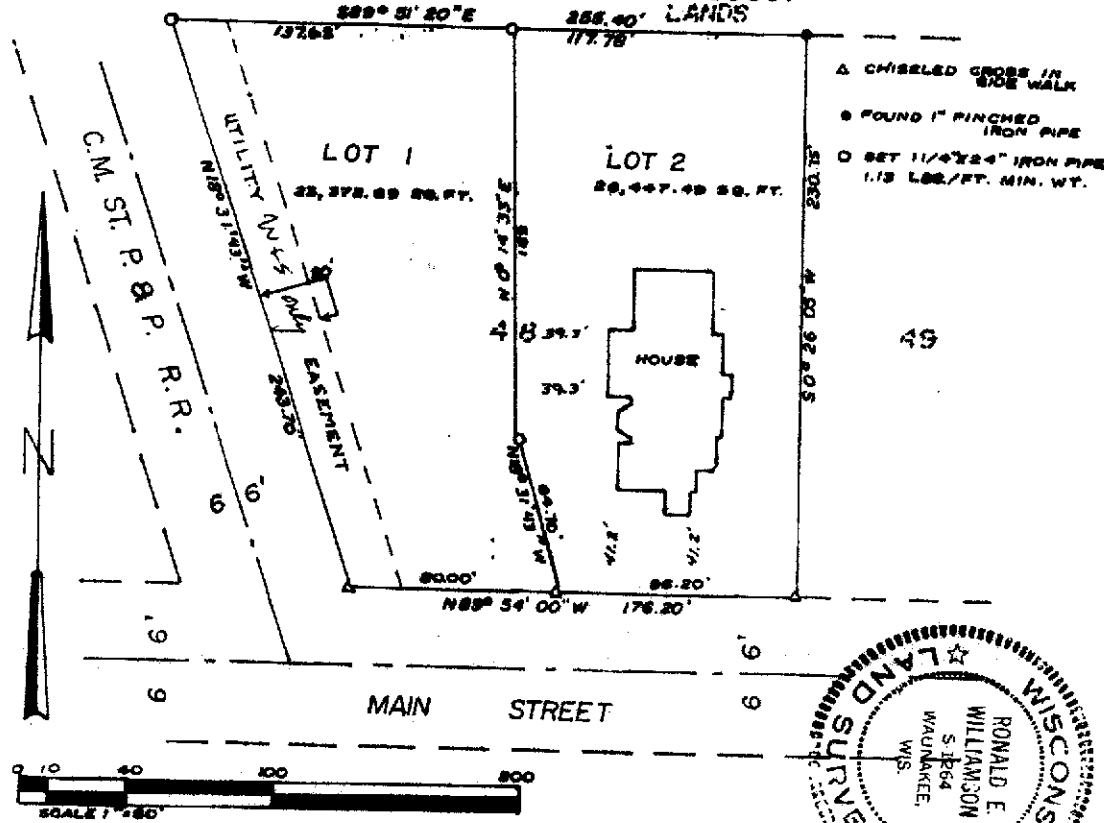

DESCRIPTION

Lot 48, Assessor's Plat No. 2, Village of Arlington, being part of the SE 1/4 of the SW 1/4 and part of the NW 1/4 of the SW 1/4, Section 13 and part of the NE 1/4 of the NW 1/4 and part of the NW 1/4 of the NW 1/4, Section 24, T10N, R9E, Village of Arlington, Columbia County, Wisconsin.

Approved for recording per Village Board, Village of Arlington, this 14 of May, 1984

SURVEYOR'S CERTIFICATE

Sharon L. Miller
 Sharon Miller, Village Clerk

I, Ronald E. Williamson, Registered Land Surveyor, hereby certify that in full compliance with the provision of Chapter 236.34 Wisconsin Statutes, the subdivision regulations of the Village of Arlington, and by the direction of James Laatsch, owner, I have surveyed, divided and mapped the property described above and that this plat is a correct representation thereof.

Date April 23, 1984

Ronald E. Williamson
 Ronald E. Williamson
 Registered Land Surveyor S-1264

Received for recording this 22 day of May, 1984 at 10:15 o'clock A.M. and recorded in Volume 4 of Certified Surveys of _____ County on page 36.

DOCUMENT NO. 434695

Marion Robinson by Carol J. Antin
 Marion Robinson
 Register of Deeds

CERTIFIED SURVEY MAP NO. 816

RESOLUTION NO. 2018-03

VILLAGE OF ARLINGTON
COLUMBIA COUNTY, WISCONSIN

A RESOLUTION RECOGNIZING THE REVIEW
AND AMENDMENTS TO THE ZONING MAP
FOR THE VILLAGE OF ARLINGTON

RECITALS:

WHEREAS, the Village of Arlington Board of Trustees is responsible for examining, reviewing, verifying, and approving the Official Village of Arlington Zoning Map, and

WHEREAS, after examination and approval of the Zoning Map at the March and April, 2018 Village Board meetings;

NOW, THEREFORE, BE IT RESOLVED, the Village Board Trustees made the following corrections/amendments to the Village Zoning Map to show the following effective immediately;

- Reagles Street house number 218 should be corrected to read 214
- Reagles Street house number 301/303 should include lots 100 and 101 and is zoned M2 Family Duplex
- Reagles Street house number 102/104 is zoned M2 Family Duplex
- * Main Street house number 415 is zoned R3 Heavy Density Single Family and includes CUP approved at the November 14, 1977 Village Board meeting allowing for small offices and/or a beauty shop.
- Santa Maria Drive Duplex numbers should read 501 and 504.
- Pierce Street south side house number 119 should be corrected to 118.
- Correct spelling error of Santa Maria Drive on the map.

BE IT FURTHER RESOLVED, the Village Clerk-Treasurer is hereby authorized and directed to make these adjustments to the Village Zoning Map.

This Resolution was adopted by the Village of Arlington Board of Trustees on the 14th day of May, 2018.

VILLAGE OF ARLINGTON

Ayes: 5

By: 
Bryan Bjorge, Village President

Nays: 0

Attest: 
PJ Monson, Village Clerk