

SURVEYOR'S DESCRIPTION:
COMMENCING AT THE WEST QUARTER CORNER OF SAID SECTION 30; THENCE SOUTHWEST QUARTER, 160.72 FEET TO THE CENTERLINE OF U.S. HIGHWAY 506.08 FEET; THENCE SOUTH 14°-11'-50" WEST, 11.56 FEET TO THE NORTH BOUNDARY OF LOT 2 OF CERTIFIED SURVEY 52" EAST, ALONG SAID RIGHT-OF-WAY AND ALONG SAID BOUNDARY, 79.56 FEET TO THE POINT OF BEGINNING OF THE PARCEL HEREINAFTER DESCRIBED; THENCE ALONG SAID RIGHT-OF-WAY, 194.10 FEET; THENCE SOUTH 00°-44'-51" WEST, 285.25 FEET TO THE EAST BOUNDARY OF SAID LOT 2; THENCE NORTH 14°-32.87 FEET TO THE POINT OF BEGINNING. SAID PARCEL SUBJECT TO ANY EASEMENTS-RECORDED, INCLUDING A ACCESS EASEMENT FOR INGRESS AND EGRESS AS SEEN ON VOLUME 792 OF DEEDS ON PAGE 264. SAID PARCEL CONTAINING 63,515.7 SQUA OR LESS. ALSO - ALL THAT PART OF SAID LOT 2 OF CERTIFIED SURVEY MAP NO. 100 AS DESCRIBED AS FOLLOWS:

COMMENCING AT THE WEST QUARTER CORNER OF SAID
WEST, ALONG THE WEST LINE OF SAID SOUTHWEST QUAR-
U.S. HIGHWAY "16"; THENCE SOUTH 56°-18'-52" EAST, AL-
SOUTH 14°-11'-50" WEST, 63.65 FEET TO THE SOUTH
THE NORTH BOUNDARY OF LOT 2 OF CERTIFIED SURVE
GINNING OF THE PARCEL HEREINAFTER DESCRIBED;
SAID RIGHT-OF-WAY AND ALONG SAID BOUNDAR
OF SAID LOT 2; THENCE SOUTH 14°-11'-E
SAID LOT 2, 322.87 FEET; THENCE NORTH
NORTH 14°-11'-50" EAST, 343.52 FE
PARCEL SUBJECT TO ANY EASEMENT
RECORDED, INCLUDING A ACCESS
SET FORTH IN WARRANTY DEED
PAGE 264, AND A ACCESS
THE REMAINDER OF SA
50 FEET OF ABOVE-
THE EAST AND WEST
24,989.4 SQUARE F
LESS.

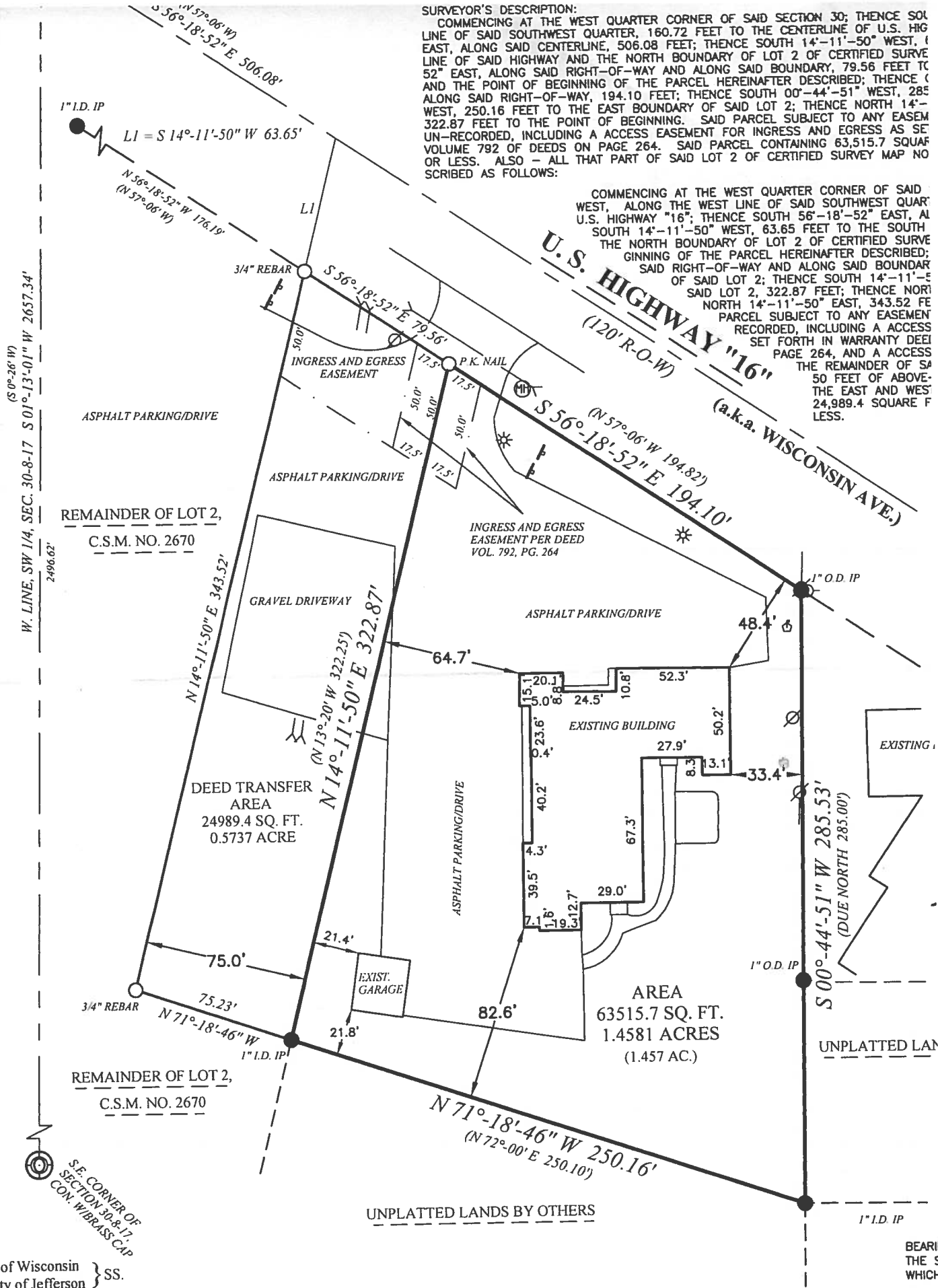

BEARING
THE S
WHICH

60

1

11