

04/09/05 FRI 12:28 FAX 414 377 2054

KUBALA WASHATKO

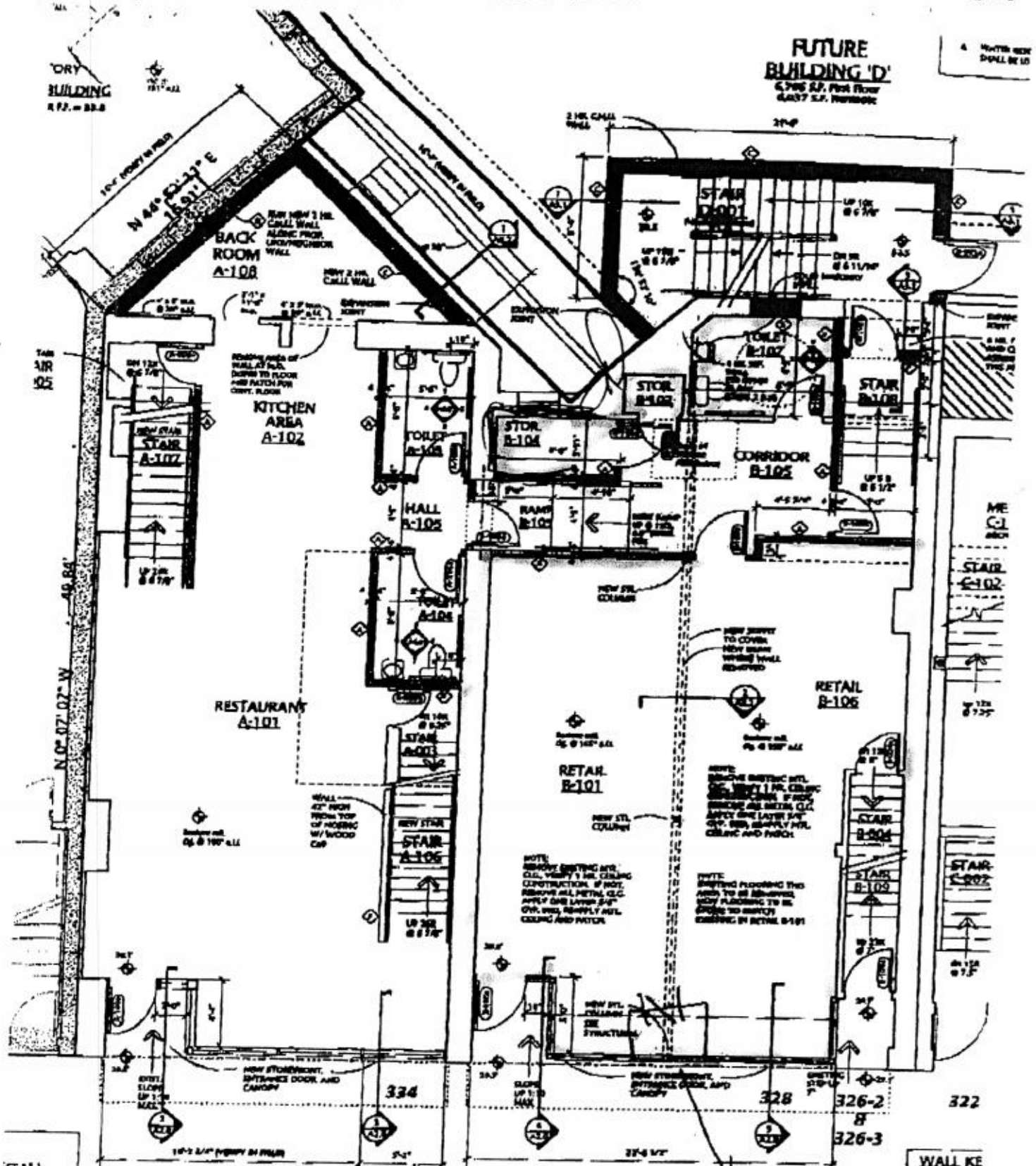

LET AS.1
ET ASD
MAY 04 05

WALL KE
FINISH

1ST FLOOR
 2 STORY BRICK BUILDING 'A'
 3 STORY BRICK BUILDING 'B'
 Exterior window base 18-24" above ground
 entrance shall be *arched* *and* *not* *flat*

OK

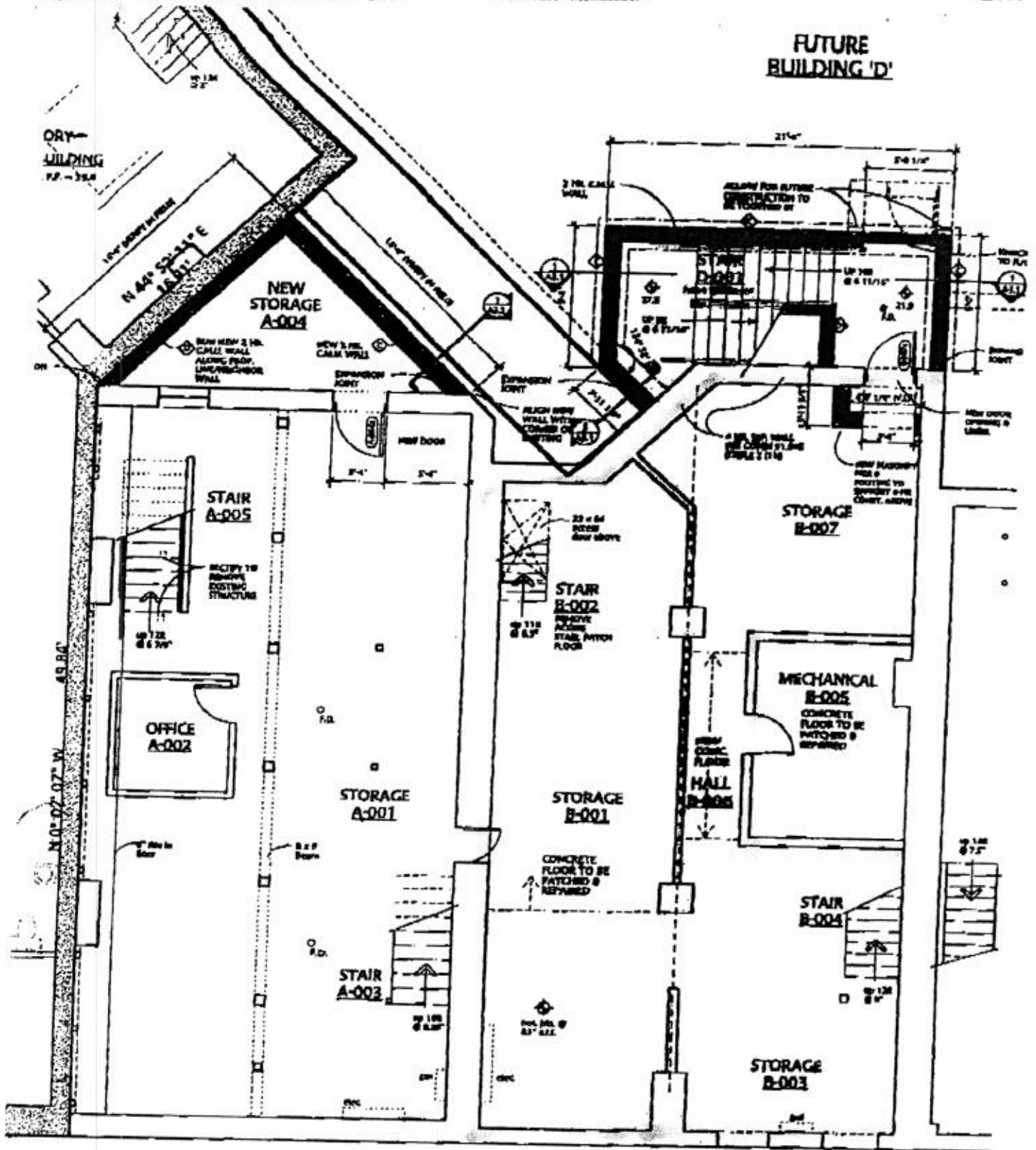

334
2 STORY BRICK
PI 111 P111 1A'

N 90° 00' 00" W
330

100.91'
328
3 STORY BRICK

326-2
&
326-3

BASEMENT

OK