

OFFICE WAREHOUSE REDEVELOPMENT SITE

FOR SALE

1717 N STOUGHTON RD/HWY 51
MADISON, WI



VISIBLE INTERSECTION

GREAT RE-DEVELOPMENT SITE

- Located at a very visible intersection on one of Madison's busiest traveled corridors.
- Affordable office/warehouse building suitable for your business or as a redevelopment
- Currently occupied until October 31, 2021 which provides an income while securing the next tenant or working through your redevelopment plan



PROPERTY INFORMATION

PARCEL NUMBER	0810-283-0210-7
PARCEL SIZE	89,282 SF / 2.05 ACRES
YEAR BUILT	1970
ZONING	HIS-TL TE/CC-T Commercial Corridor Transitional Dist
BUILDING SIZE	15,200 SQ FT
PROPERTY TAXES	\$16,973.
PRICE	\$1,150,000

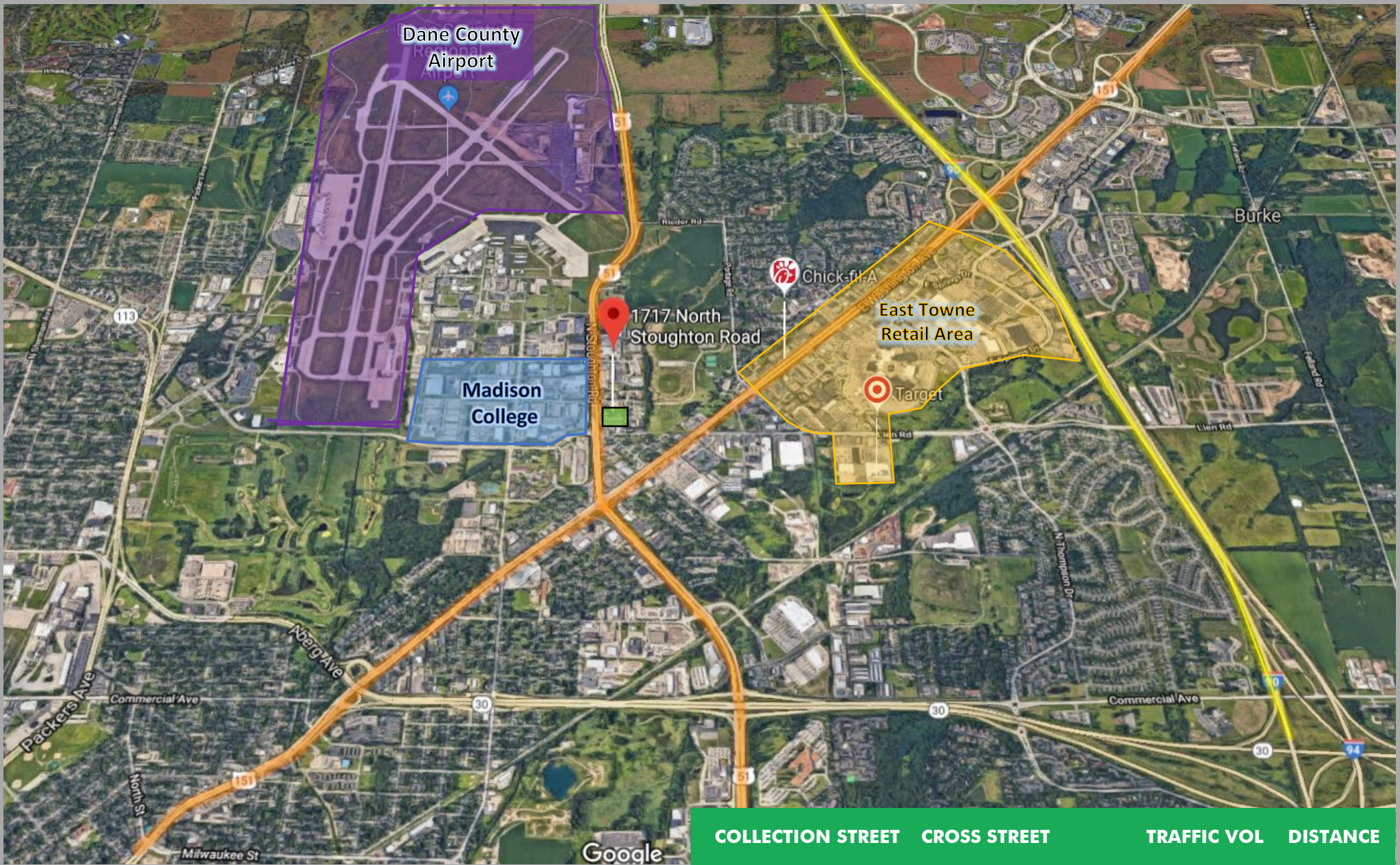

1717 N STOUGHTON RD HIGHWAY 51

COLLECTION STREET	CROSS STREET	TRAFFIC VOL	DISTANCE
N STOUGHTON RD	ORIN RD S	15,900	0.11 mi
E WASHINGTON AVE	MENDOTA ST SW	44,600	0.25 mi
N STOUGHTON RD	E WASHINGTON AVE S	26,000	0.26 mi
E WASHINGTON AVE	MENDOTA ST NE	42,100	0.27 m



1717 STOUGHTON RD
HIGHWAY 51

**1717 STOUGHTON RD
HIGHWAY 51**



BRIAN WOLFF

Vice President
+1 608 513 9653
brian.wolff@cbre.com

CBRE MADISON

10 E. Doty Street, Ste 410
Madison, WI 53703
+1 608 663 5445
www.cbre.us/madison

© 2021 CBRE, Inc. All rights reserved. This information has been obtained from sources believed reliable but has not been verified for accuracy or completeness. You should conduct a careful, independent investigation of the property and verify all information. Any reliance on this information is solely at your own risk. CBRE and the CBRE logo are service marks of CBRE, Inc. All other marks displayed on this document are the property of their respective owners, and the use of such logos does not imply any affiliation with or endorsement of CBRE. Photos herein are the property of their respective owners. Use of these images without the express written consent of the owner is prohibited.

CBRE