

to the Southeastly line of said lot, also being the Northwestly line of Milton Avenue; thence S.23°43'W, along said Southeastly line, 80.10 feet to the most Southernly corner of said lot; thence N.66°17'W, along said Southwestly line of said lot, also being the Northeastly line of Matheson Street, 224.71 feet to the place of beginning. Containing 0.407 acres. That I have made such survey and map by the direction of Kewood Inc. owners of said land, and that I have fully complied with the provisions of Chapter 236.34 of the Wisconsin Statutes in surveying and mapping the same. Given under my hand and seal this 20th day of March, 1973 at Janesville, Wisconsin.

20

THERE ARE NO OBJECTIONS TO THIS PLAT WITH RESPECT TO SECTION 236.12(2) (B) OF THE WISCONSIN STATUTES  
 Certified this 8th day of May 1973  
 James E. Smith  
 Secretary  
 Rock County Planning and Zoning Committee

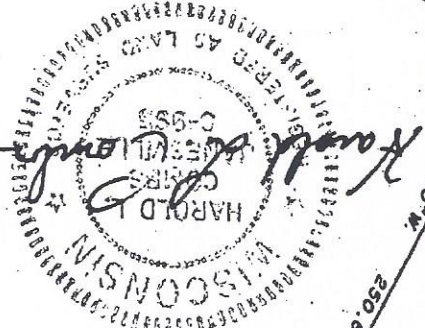

○ Set "I" pipe  
 ● Found Pipe

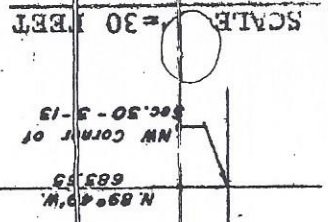
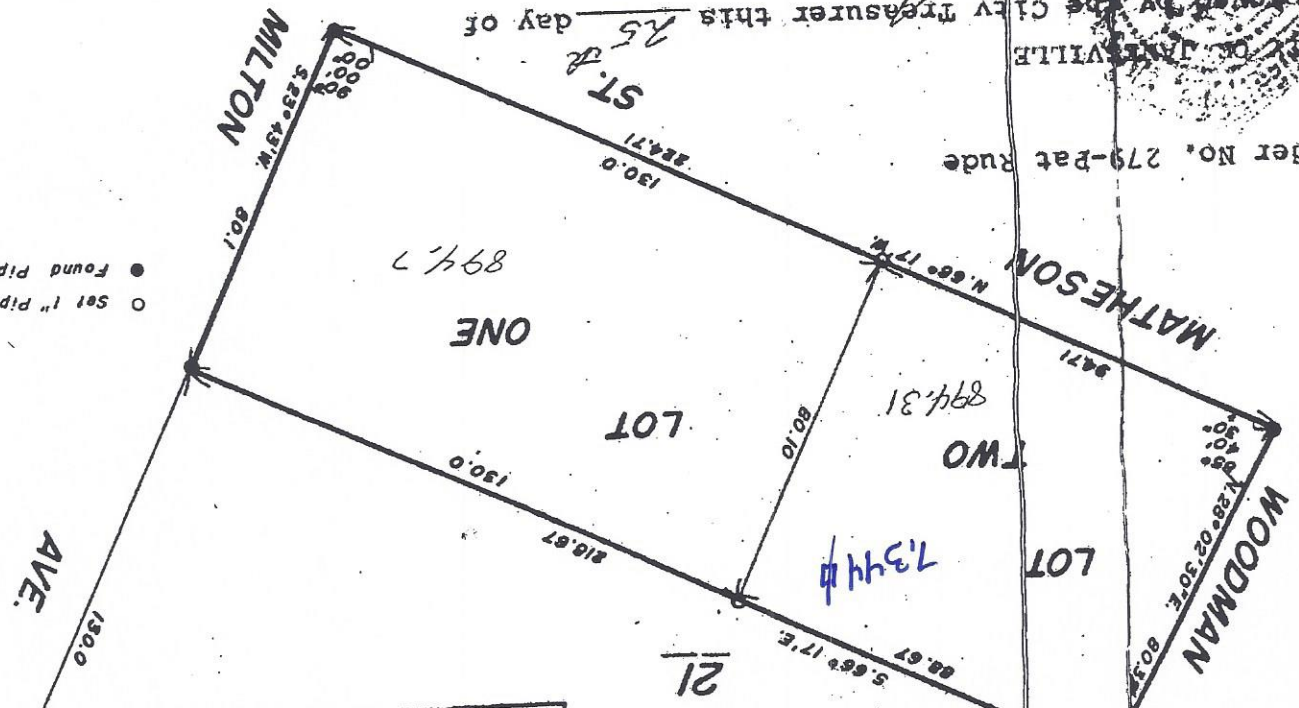

ROCK COUNTY REGISTER OF DEEDS  
 Received for Record this 2 day of May 86  
 at 2:55 P.M. and Recorded in Volume 3 page 86 of  
 Certified Survey Maps of Rock County, Wisconsin.  
 Approved by the City Plan Commission this 4 day of April, 1973.  
 Approved by the City Treasurer this 15 day of  
 Order No. 279-Pat Rude  
 City of Janesville  
 Approved by the City Treasurer this 15 day of 1973.