



General Reference Map
Grant County, WI



1 : 2,257

 Tax Parcel Boundaries

The data provided in this document is for informational purposes only and Grant County assumes no legal responsibility for the information contained in this data. The burden for determining fitness for use rests entirely upon the user. Grant County assumes no liability for the accuracy of the data or responsibility for direct, indirect, special, consequential, exemplary or other damages. This document is not a legal survey nor is it intended to be used as such.

PLAT OF SURVEY

WEST 1/4 CORNER
SECTION 7, T4N R1W

N 89°10'49" W
1788.74'

TRACT 1
PREVIOUS SURVEY
BY LARRY AUSTIN
DATED 2-8-2007
JOB NO. 06s164

LEGEND

EAST 1/4 CORNER
SECTION 7, T4N R1W

- No. 6 x 24" rebar set with cap
- Aluminum Monument found with Grant County Aluminum Cap
- No. 6 rebar found
- △ 1" diameter iron pipe found
- + No monument set
- () Recorded as
- [-] Property described in Volume and Page, Grant County Registry
- *- Approximate location of fence

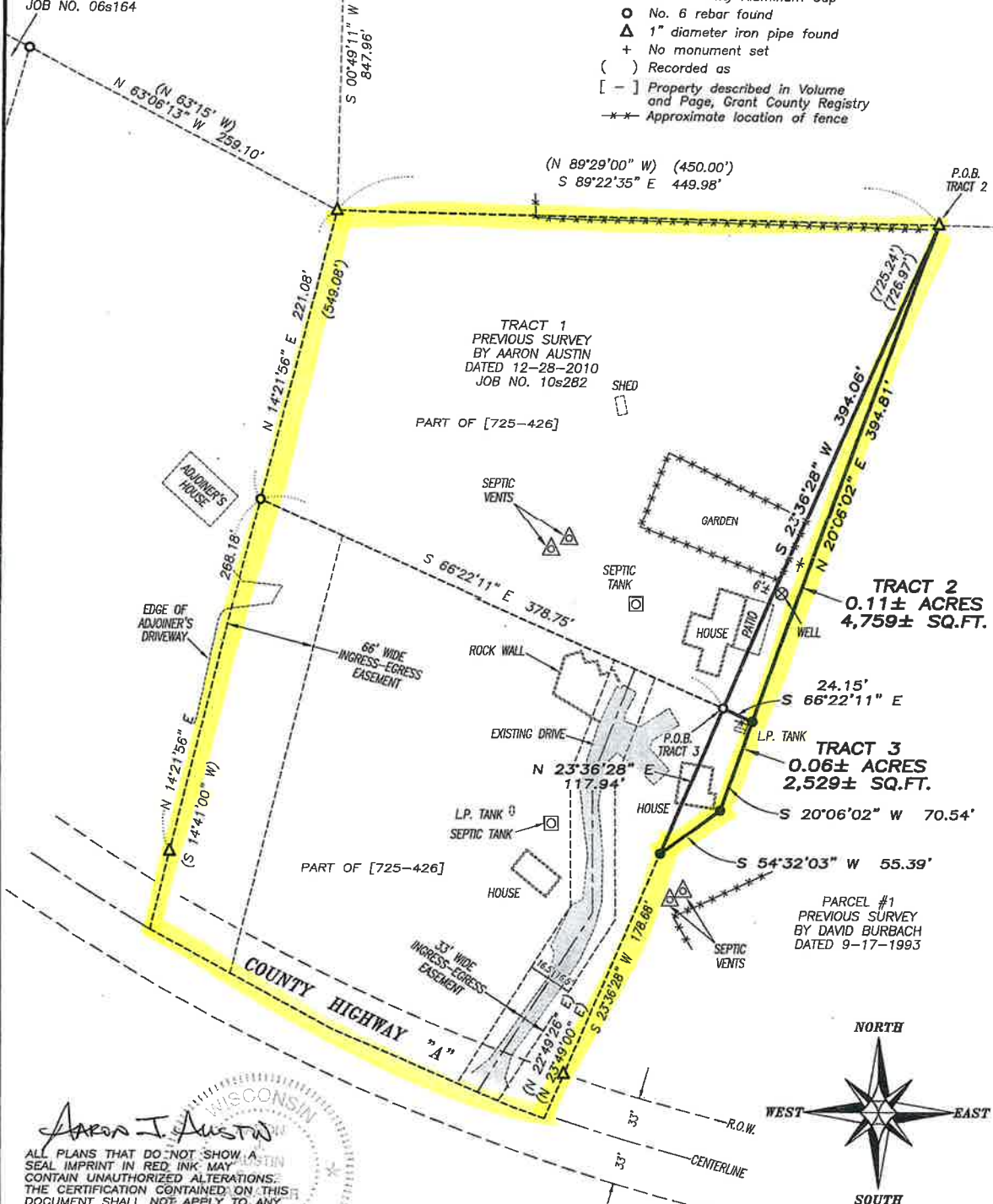

TRACT 2
0.11± ACRES
4,759± SQ.FT.

TRACT 3
0.06± ACRES
2,529± SQ.FT.

PARCEL #1
PREVIOUS SURVEY
BY DAVID BURBACH
DATED 9-17-1993

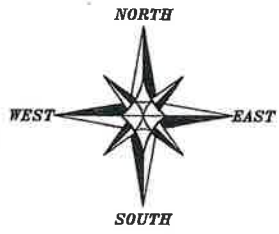

Aaron J. Austin
WISCONSIN
SURVEYOR
ALL PLANS THAT DO NOT SHOW A SEAL IMPRINT IN RED INK MAY CONTAIN UNAUTHORIZED ALTERATIONS. THE CERTIFICATION CONTAINED ON THIS DOCUMENT SHALL NOT APPLY TO ANY COPIES. DATED: 1-14-2011.

NO HIGHWAY PLAN FOUND, ASSUMED—
66' WIDE PUBLIC ROADWAY EASEMENT,
33' ON EACH SIDE TRAVELED CENTERLINE
—VERIFY RIGHT OF WAY WITH GRANT
COUNTY HIGHWAY DEPT. BEFORE ANY
CONSTRUCTION IN THE PROXIMITY—

Prepared for: **CHUCK STAAB**

Austin Engineering LLC
austineengineeringllc.com
4211 HWY 81 E, LANCASTER, WI 53813
PHONE: 608-723-6363 FAX: 608-723-6702

JOB NO: 11s004
G: T4NR1W07A
H: PLAT T4NR1W07 11s004—STAAB

FIELDBOOK: TDSR
DRAWN BY: AJ AUSTIN
CREW: SB-BD