

**SITE PLAN NOTES**

1. THE EXISTING FEATURES AND TOPOGRAPHY INFORMATION WAS COLLECTED BY A SEPARATE PROFESSIONAL FIRM. DRAINAGE DOCTOR SHALL BE HELD HARMLESS IF FEATURES DO NOT MATCH EXACT FIELD CONDITIONS.
2. UTILITY SURVEY WAS NOT CONDUCTED. CONTRACTOR SHALL COORDINATE WITH DIGGER'S HOTLINE PRIOR TO START OF CONSTRUCTION.
3. PROPOSED DRIVEWAY ENTRANCE SHALL BE THE ONLY ENTRANCE UTILIZED TO MOBILIZE TO THE CONSTRUCTION SITE.

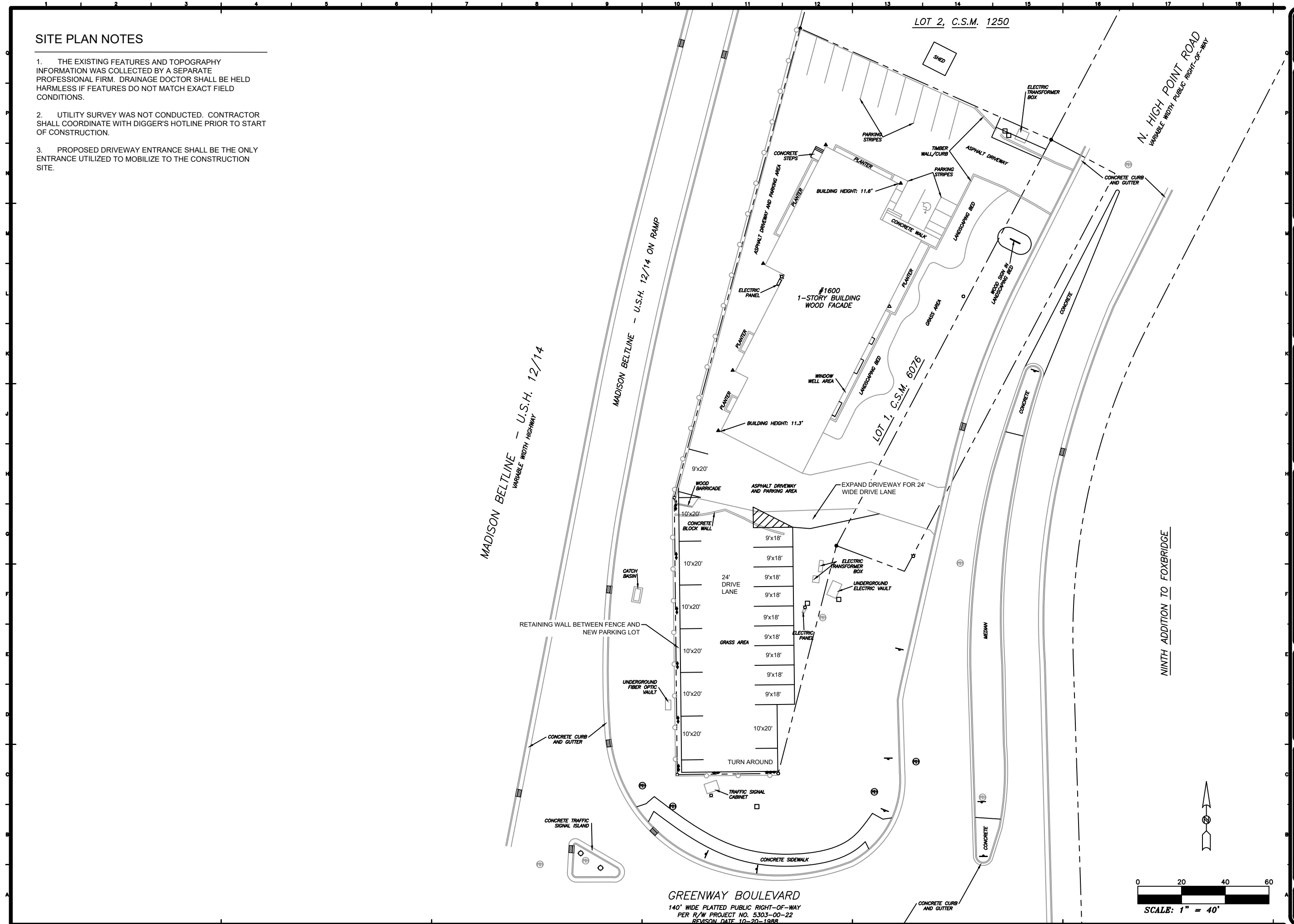

**DRAINAGE DOCTOR, LLC**  
 415 W. RED PINE CIRCLE  
 DOLANSVILLE, WI 53118  
 (608) 355-1599 (M-F)

MARK	DATE	DESCRIPTION

**REVIEW DOCUMENTS FOR  
 1800 N HIGH POINT  
 PARKING EXPANSION  
 CITY OF MIDDLETON, WISCONSIN**

DD FILE NO. XXXX  
 JOB NO. XXXX  
 ISSUE DATE 06/23/2020  
 DESIGNED BY  
 DRAWN BY  
 PROJECT MGR  
 ©2019 DRAINAGE DOCTORS, LLC

**PROPOSED SITE PLAN**

**C2**